



**GUNTERSVILLE
RESERVOIR
CEMETERIES**



GUNTERSVILLE
RESERVOIR
CEMETERIES

by JAMES L. DOUTHAT



1986

MOUNTAIN PRESS, INC.
P.O. Box 400
Signal Mountain, TN
37377

FORWARD

The enclosed records are taken from the Field Books of the surveyors for the Tennessee Valley Authority (TVA) when preparations were being made to construct the Guntersville Dam near Guntersville, Alabama. These field books contain the information as recorded. No attempt has been made to correct the spelling or other information.

TVA's procedure was to find relatives of each grave located in the flood plain for the reservoir. They constructed a plat map of each cemetery showing every grave that was possible to locate. As many of these are not marked and no one could be found who knew a name for the deceased, they were marked as "Unknown". When a grave was known, the next of kin was consulted and a form was signed by them to either remove the remains and re-inter the remains in another cemetery or a form signed to leave the remains where originally buried. These forms are still on file in the Mapping and Survey Division of TVA in Chattanooga.

The re-internment records of TVA are frequently known and widely circulated, but few know of the Field Books which contains a great wealth of genealogical data. It is for this latter purpose that this manuscript is prepared and it is hope that you will find the information to meet your needs.

James L. Douthat
Signal Mountain, TN 37377

September 1986

INTRODUCTION

The Gunterville Reservoir surveys disclosed the existence in that area of thirty-five cemeteries, thirty-three of which occupied sites subsequently purchased by the Authority. Of these, fourteen containing about 250 graves were below pool level or were cut off by the reservoir from highway access.

Individual contracts to relocate sixty-eight of the graves and to allow one hundred twenty-two to remain were signed with relatives of the deceased. Reinterments were made in six nearby cemeteries, most of these during July 1937, a few in October 1938. The necessary surveys and grave identification work, preliminary to removal, had been carried on intermittently since the beginning of reservoir surveys in February 1935.

Policies and procedures governing Gunterville grave removal were the same as those developed and found successful on the Norris, Wheeler, and Pickwick Landing Projects, except that here all graves were removed by Authority forces, none by private undertakers. Those handling the work for the Authority had gained experience with grave removal procedures on the previous projects and the Gunterville grave removal appears to have been executed with complete satisfaction to the families of the deceased.

The total cost was about \$7,000.00 which included the surveying, mapping, investigative and identification work, contracting with relatives, and the actual removal and reinterment work.

TABLE OF CONTENTS

TVA No.	Content Name	Page No.
	Cemetery Data	1
	Reinterment Data	3
1	Kyle Cemetery	6
2	Easley Cemetery	8
3	King Cemetery	10
4	Indian Private Cemetery	12
5	Russell Public Cemetery	14
6	Fennell Cemetery	16
7	Rogers Cemetery	18
8	Kelly Public Cemetery	20
9	Kennamer Cemetery	22
10	Henry Private Cemetery	24
11	Grantham Cemetery	25
12	Cooley Cemetery	27
13	Preston Cemetery	29
14	Slave Cemetery	33
16	Hardin Cemetery	34
17	Reservation Bluff Cem.	36
18	Abandoned Cemetery	38
19	Kirby Private Cemetery	40
20	Chandler Cemetery	42
22	Moody Private Cemetery	44
23	Coffeetown Cemetery	46
24	Boyd Cemetery	48
25	Romans Cemetery	50
26	Chaney Cemetery	52
27	Delancy Cemetery	54
28	Pierce Cemetery	56
29	Chisenhall (Hale) Cem.	58
30	Price Public Cemetery	60
31	Henry Cemetery	61
32	Chisenhall Private Cem.	63
33	Richard B. Clayton Cem.	64
34	Ashmore Private Cemetery	66
34-37	Unnamed Abandoned Cem.	67
39	Powell Cemetery	68
40	Wheeler Private Cemetery	69
	Nicholson Cemetery	70
	Smith Cemeteries #1, #2	71
	Bellefonte Public Cem.	72
	Bellefonte Colored Cem.	75
	Sanders Private Cemetery	76
	Gilbreath Cemetery	77
	Reynolds Cemetery	78
R-1	Honeycomb Cemetery	79
R-2	Clear Springs Cemetery	84
R-3	Walker Cemetery	85
R-4	Griffin Cemetery	86
R-7	Vaught Cemetery	87
R-8	Guntersville Cemetery	89
	Index by Surnames	91

GUNTERSVILLE RESERVOIR CEMETERIES

CEMETERY DATA

GUNTERSVILLE RESERVOIR AREA--ALABAMA

No.	Cemetery Name	Elevation of		Total No. of Graves	Land Map		Tract No	Location			Township	Range
		Low	Grave		9-4159-	GR-		County	Section			
1	Kyle	602		3	19		185	Marshall	27	78	5 E	
2	Easley	594		13	9		75	Marshall	19	85	5 E	
3	King	601		16	9		75&83	Marshall	19	85	5 E	
4	Indian	590		5	9		71	Marshall	20	83	5 E	
5	Russell	589		31	9		71	Marshall	20	85	5 E	
6	Fennell	595		32	12		1436	Marshall	17	78	5 E	
7	Rogers	582		5	13		207	Marshall	8	75	5 E	
8	Kelly *	610		60	47		--	Jackson	29	65	5 E	
9	Kenner	604		64	27		896	Marshall	18	78	4 E	
10	Henry *	608		8	20		--	Marshall	13	78	5 E	
11	Grunthan	621		47	37		663	Marshall	19	63	5 E	
12	Cooley	636		157	12		118	Marshall	20	78	5 E	
13	Preston	642		208	38		--	Marshall	20	78	5 E	
14	Slave	632		12	12		118	Marshall	21	78	5 E	
(15)	Honeycomb	602		411	13		203	Marshall	9	78	5 E	
16	Hardin	636		61	5		6	Marshall	13	78	5 E	
17	Reservation Bluff	698		97	18		149	Marshall	35	89	5 E	
18	Abandoned	595		--	27		694	Marshall	8	78	4 E	
19	Kirby	650		5	110		1097	Marshall	9	78	5 E	
20	Chandler	800		--	28		1474	Marshall	4	78	4 E	
(21)	Vaught	821		10	44		826	Jackson	10	63	5 E	
22	Moody	596		2	44		854	Jackson	11	63	5 E	
23	Coffestown	598		29	44		859	Jackson	11	65	5 E	
24	Boyd	617		36	45		277	Jackson	3	65	5 E	
25	Romans	612		11	44		822	Jackson	10	63	5 E	
26	Chaney	684		62	58		452	Jackson	8	53	6 E	
27	Delaney	617		2	63		1225	Jackson	12	43	6 E	

*Outside reservation boundary.

GUNTERSVILLE RESERVOIR CEMETERIES

CEMETERY DATA

GUNTERSVILLE RESERVOIR AREA--ALABAMA

No.	Cemetery Name	Elevation Total		Land Map 8-4159-	Tract No. of-	Location			
		Low Grave	No. of Graves			County	Section	Township	Range
28	Pierce	660	41	53	377	Jackson	17	53	5 E
29	Chisenhall (Hale)	606	108	52	343	Jackson	21	53	6 E
30	Colored *	--	43	74	--	Jackson	21	33	7 E
31	Henry	620	3	56	457	Jackson	28	43	6 E
32	Chisenhall	607	21	60	1015	Jackson	1	53	8 E
33	Richard B. Clayton	708	1	50	254	Jackson	26	53	5 E
34	Ashmore **	583	1	34	1678	Jackson	3	75	4 E
39	Powell	900	11	13	1793	Marshall	16	73	3 E
40	Wheeler **	--	--	64	1088	Jackson	29	45	7 E

* Outside reservation boundary.

** Not mapped.

GUNTERSVILLE RESERVOIR CEMETERIES

GRAVES REMOVED FROM GUNTERSVILLE RESERVOIR IN
MARSHALL AND JACKSON COUNTIES, ALABAMA

Name of Deceased	Date of Death	Age at Time of Death		Disinterment Location		County	Reinterment Location		Date of Grave Relocation
		Death	Death	Grave No.	Cemetery Name		Cem. No.	Name	
Cargyle, (unidentified)	*	*	*	3	7	Marshall	R-1	Honeycomb	7-20-37
Easley, (unidentified)	*	*	*	1	2	Marshall	R-2	Clear Springs	7-24-37
Easley, (unidentified)	*	*	*	2	2	Marshall	R-2	Clear Springs	7-24-37
Easley, (unidentified)	*	*	*	3	2	Marshall	R-2	Clear Springs	7-24-37
Easley, (unidentified)	*	*	*	4	2	Marshall	R-2	Clear Springs	7-24-37
Easley, (unidentified)	*	*	*	5	2	Marshall	R-2	Clear Springs	7-24-37
Easley, (unidentified)	*	*	*	6	2	Marshall	R-2	Clear Springs	7-24-37
Easley, (unidentified)	*	*	*	7	2	Marshall	R-2	Clear Springs	7-26-47
Easley, (unidentified)	*	*	*	8	2	Marshall	R-2	Clear Springs	7-26-37
Easley, (unidentified)	*	*	*	9	2	Marshall	R-2	Clear Springs	7-26-37
Easley, (unidentified)	*	*	*	10	2	Marshall	R-2	Clear Springs	7-26-37
Easley, (unidentified)	*	*	*	11	2	Marshall	R-2	Clear Springs	7-26-37
Easley, (unidentified)	*	*	*	12	2	Marshall	R-2	Clear Springs	7-26-37
Easley, (unidentified)	*	*	*	13	2	Marshall	R-2	Clear Springs	7-26-37
Easley, (unidentified)	*	*	*	28	6	Marshall	R-8	Guntersville	7-19-37
Fennell, David Francis**	1864	16	54	29	6	Marshall	R-8	Guntersville	7-19-37
Fennell, Rev. James H.**	1864	54	77	80	6	Marshall	R-8	Guntersville	7-19-37
Fennell, Matilda M.**	1893	77	*	23	6	Marshall	R-5	Griffin	7-22-37
Graham, Joseph D. **	*	*	*	1	6	Marshall	R-5	Griffin	7-21-37
Griffin, (unidentified)	*	*	*	2	6	Marshall	R-5	Griffin	7-21-37
Griffin, (unidentified)	*	*	*	3	6	Marshall	R-5	Griffin	7-21-37
Griffin, (unidentified)	*	*	*	4	6	Marshall	R-5	Griffin	7-21-37
Griffin, (unidentified)	*	*	*	5	6	Marshall	R-5	Griffin	7-21-37
Griffin, (unidentified)	*	*	*	6	6	Marshall	R-5	Griffin	7-21-37
Griffin, (unidentified)	*	*	*	7	6	Marshall	R-5	Griffin	7-21-37

*Unknown

**At request of relatives, only the monuments were moved.

GUNTERSVILLE RESERVOIR CEMETERIES

Name of Deceased	Date of Death	Age at Time of Death	Disinterment Location		County	Reinterment Location		Date of Grave Relocation
			Grave No.	Cemetery Name		Cem. No.	Cemetery Name	
Griffin, (unidentified)	*	*	8	Fennell	Marshall	R-5	Griffin	7-21-37
Griffin, (unidentified)	*	*	9	Fennell	Marshall	R-6	Griffin	7-21-37
Griffin, (unidentified)	*	*	10	Fennell	Marshall	R-5	Griffin	7-22-37
Griffin, (unidentified)	*	*	11	Fennell	Marshall	R-5	Griffin	7-22-37
Griffin, (unidentified)	*	*	12	Fennell	Marshall	R-5	Griffin	7-22-37
Griffin, (unidentified)	*	*	13	Fennell	Marshall	R-5	Griffin	7-22-37
Griffin, (unidentified)	*	*	14	Fennell	Marshall	R-5	Griffin	7-22-37
Griffin, (unidentified)	*	*	15	Fennell	Marshall	R-5	Griffin	7-22-37
Griffin, (unidentified)	*	*	16	Fennell	Marshall	R-5	Griffin	7-22-37
Griffin, (unidentified)	*	*	17	Fennell	Marshall	R-5	Griffin	7-22-37
Griffin, (unidentified)	*	*	18	Fennell	Marshall	R-5	Griffin	7-22-37
Griffin, (unidentified)	*	*	19	Fennell	Marshall	R-5	Griffin	7-22-37
Griffin, (unidentified)	*	*	21	Fennell	Marshall	R-5	Griffin	7-22-37
Griffin, (unidentified)	*	*	22	Fennell	Marshall	R-5	Griffin	7-22-37
Griffin, (unidentified)	*	*	24	Fennell	Marshall	R-5	Griffin	7-22-37
Griffin, (unidentified)	*	*	25	Fennell	Marshall	R-5	Griffin	7-22-37
Griffin, (unidentified)	*	*	28	Fennell	Marshall	R-5	Griffin	7-22-37
Griffin, (unidentified)	*	*	27	Fennell	Marshall	R-5	Griffin	7-22-37
Griffin, (unidentified)	*	*	31	Fennell	Marshall	R-5	Griffin	7-22-37
Griffin, (unidentified)	*	*	32	Fennell	Marshall	R-5	Griffin	7-22-37
Griffin, (unidentified)	*	*	20	Fennell	Marshall	R-5	Griffin	7-22-37
Griffin, William	*	*	16	Hardin	Marshall	R-3	Walker	7-28-37
Hardin, (infant)	1922	0	2	Hardin	Marshall	R-3	Walker	7-28-37
Hardin, W. J.	1928	1	4	Rogers	Marshall	R-1	Honeycomb	7-20-37
Raycoth, (unidentified)	*	*	29	Hardin	Marshall	R-3	Walker	7-27-37
Jerrell, Stuart	1919	1	27	Russell	Marshall	R-8	Guntersville	9-38
Kimbrough, Sue Scott	*	*	34	Hardin	Marshall	R-3	Walker	7-28-37
LaFarlett, Fred	1892	0	26	Hardin	Marshall	R-3	Walker	7-28-37
LaFarlett, (infant)	1890	0	37	Hardin	Marshall	R-3	Walker	7-28-37
LaFarlett, (infant)	1880	0	31	Hardin	Marshall	R-3	Walker	7-27-37
LaFarlett, J. H.	1931	75	31	Hardin	Marshall	R-3	Walker	7-27-37

*Unknown

GUNTERSVILLE RESERVOIR CEMETERIES

<u>Name of Deceased</u>	<u>Date of Death</u>	<u>Age at Time of Death</u>	<u>Disinterment Location</u>		<u>County</u>	<u>Reinterment Location</u>		<u>Date of Grave Relocation</u>
			<u>Grave No.</u>	<u>Cem. No.</u>		<u>Cem. Name</u>	<u>Cem. Name</u>	
LaFarlett, John	1917	12	33	16	Hardin	R-5	Walker	7-27-37
LaFarlett, Sarah E.	1906	52	32	18	Hardin	R-5	Walker	7-27-37
Morrow, Curtis	1917	16	28	16	Hardin	R-3	Walker	7-27-37
Morrow, Ezekiel	1911	5	27	16	Hardin	R-3	Walker	7-27-37
Morrow, Mamie A.	1908	11	28	16	Hardin	R-3	Walker	7-27-37
Rogers, Commodore	1887	*	1	7	Rogers	R-1	Honeycomb	7-20-37
Rogers, Katherine	1890	*	2	7	Rogers	R-1	Honeycomb	7-20-37
Rogers, (unidentified)	*	*	5	7	Rogers	R-1	Honeycomb	7-20-37
Rogers, (unidentified)	*	*	6	7	Rogers	R-1	Honeycomb	7-20-37
Rogers, (unidentified)	*	*	29	5	Russell	R-8	Guntersville	10-31-38
Scott, James H.	*	*	28	5	Russell	R-8	Guntersville	10-31-38
Scott, Mary S.	1848	28	25	25	Coffeetown	R-7	Vaught	7-29-37
Snodgrass, Nancy	1848	0	26	25	Coffeetown	R-7	Vaught	7-29-37
Snodgrass, (twins)	*	*	31	5	Russell	R-8	Guntersville	10-31-38
Steele, Graves	1836	*	30	5	Russell	R-8	Guntersville	10-31-38
Steele, Nathaniel	*	*	35	16	Hardin	R-3	Walker	7-28-37
Turner, Andy	1840	*	23	25	Coffeetown	R-7	Vaught	7-29-37
Vaught, Leann		47						

*Unknown

GUNTERSVILLE RESERVOIR CEMETERIES

Foster A Kyle

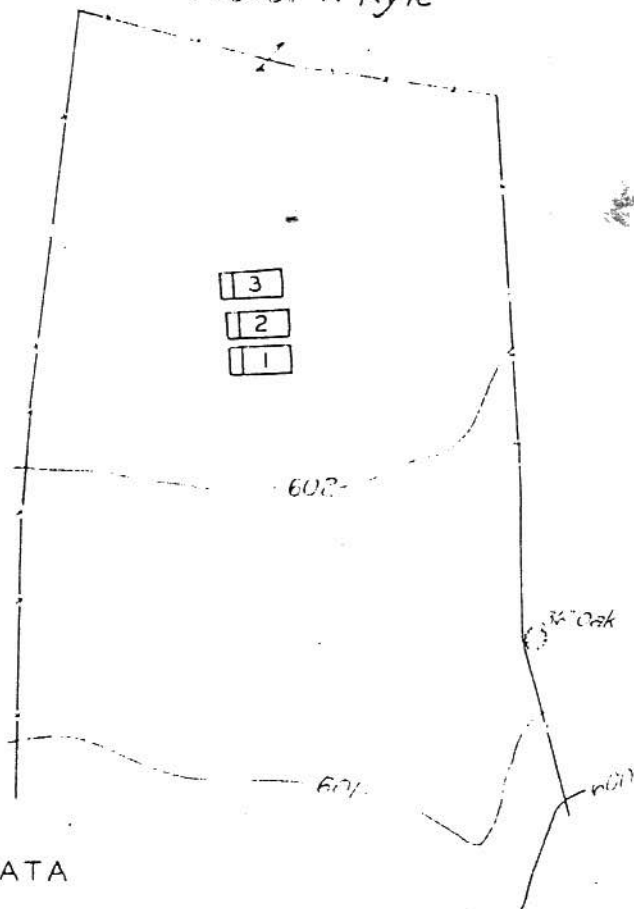

DATA

3 GRAVES
 PRIVATE
 OWNED BY FOSTER A. KYLE
 SEC 27 - T7S - R3E
 MARSHALL CO., ALABAMA
 LAND MAP R-4159-19
 TRACT GP-183
 P.T.S. 801

LEGEND

- █ GRAVES WITH MONUMENTS AND NAMES
- █ GRAVES MARKED BUT DEGRADED
- █ GRAVES UNMARKED AND DEGRADED
- █ QUESTIONABLE GRAVES

CEMETERIES	
KYLE CEMETERY	NO 1
GUNTERSVILLE RESERVOIR TENNESSEE VALLEY AUTHORITY WATER CONTROL PLANNING DEPARTMENT	
SCALE OF FEET	0 10 20 40
DATE	NOV 6 1977
BY	PA-1-R

GUNTERSVILLE RESERVOIR CEMETERIES

7

#1 KYLE PRIVATE CEMETERY

This Cemetery is located on the property of Foster A. Kyle in Section 27 - TWP 7 S - R 3 E, Marshall County Alabama, elevation 602 feet. This is an old abandoned cemetery and the possibility of identifying any of the graves is very remote. Present accessibility to same is by a field road and will not be greatly impaired by the flood waters from Guntersville Dam. I recommend that this cemetery be not moved nor means of accessibility be increased.

Transcribed June 27, 1936

1. - 3. Unknown

GUNTERSVILLE RESERVOIR CEMETERIES

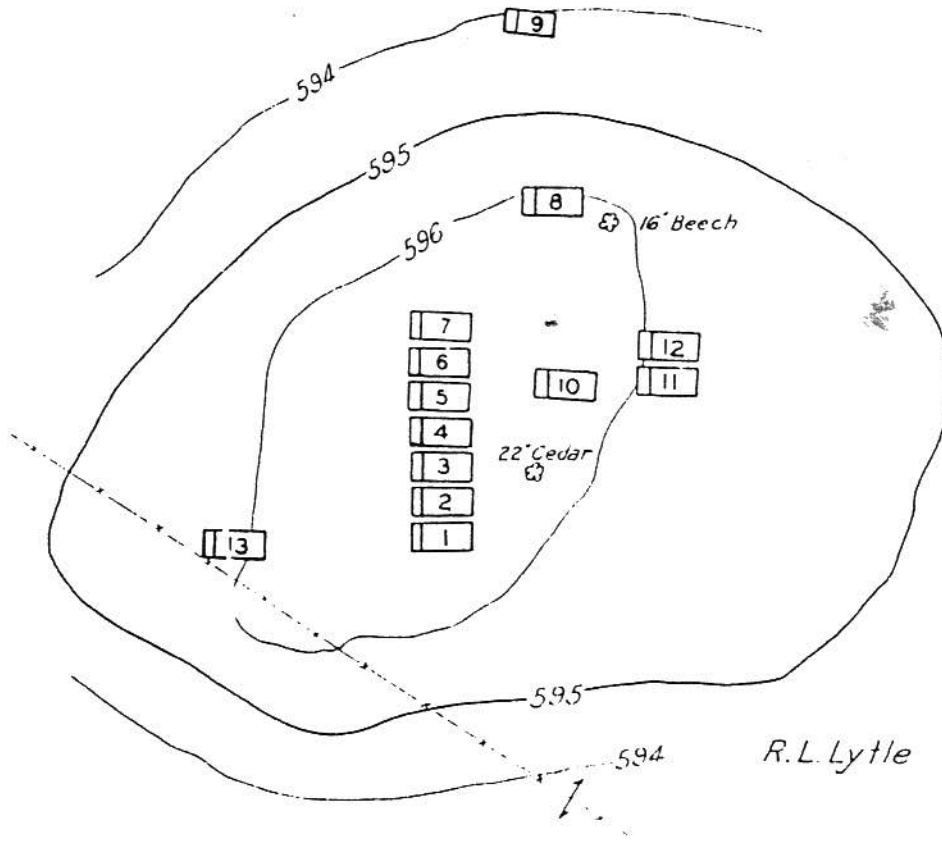

DATA

13 GRAVES
 PRIVATE
 OWNED BY R. L. LYTLE
 SEC. 18 - T 8S - R 3E
 MARSHALL CO. ALABAMA
 LAND MAP 8-4159-9
 TRACT GR-75
 P. T. S. 801

LEGEND

- █ GRAVES WITH MONUMENTS AND NAMES
- GRAVES MARKED BUT UNNAMED
- GRAVES UNMARKED AND UNNAMED
- ⊙ QUESTIONABLE GRAVES

CEMETERIES	
EASLEY CEMETERY	NO. 2.
GUNTERSVILLE RESERVOIR TENNESSEE VALLEY AUTHORITY WATER CONTROL PLANNING DEPARTMENT	
SCALE OF FEET 0 10 20 30 40	
CHATTANOOGA 1 E R 12 1 R 6 E S 7 1 A 1 - 2 R	

GUNTERSVILLE RESERVOIR CEMETERIES

9

#2 EASLEY PRIVATE

Located on the property of R. L. Lytle in Section 18, TWP 8 S, R 3 E, Marshall County, Alabama, elevation 590 feet. This cemetery moved to new location.

1. - 13. All Easleys Information given by Mrs. Girley Martin.
Nearest relatives: Mrs. B. A. Graham Winthrop, CA
George Easley and Hunter Easley *

* The above are the nearest known relatives of all the bodies buried in this cemetery. Mrs. Martin could not give any information regarding the given names of any of the bodies but stated that they were all Easleys.

GUNTERSVILLE RESERVOIR CEMETERIES

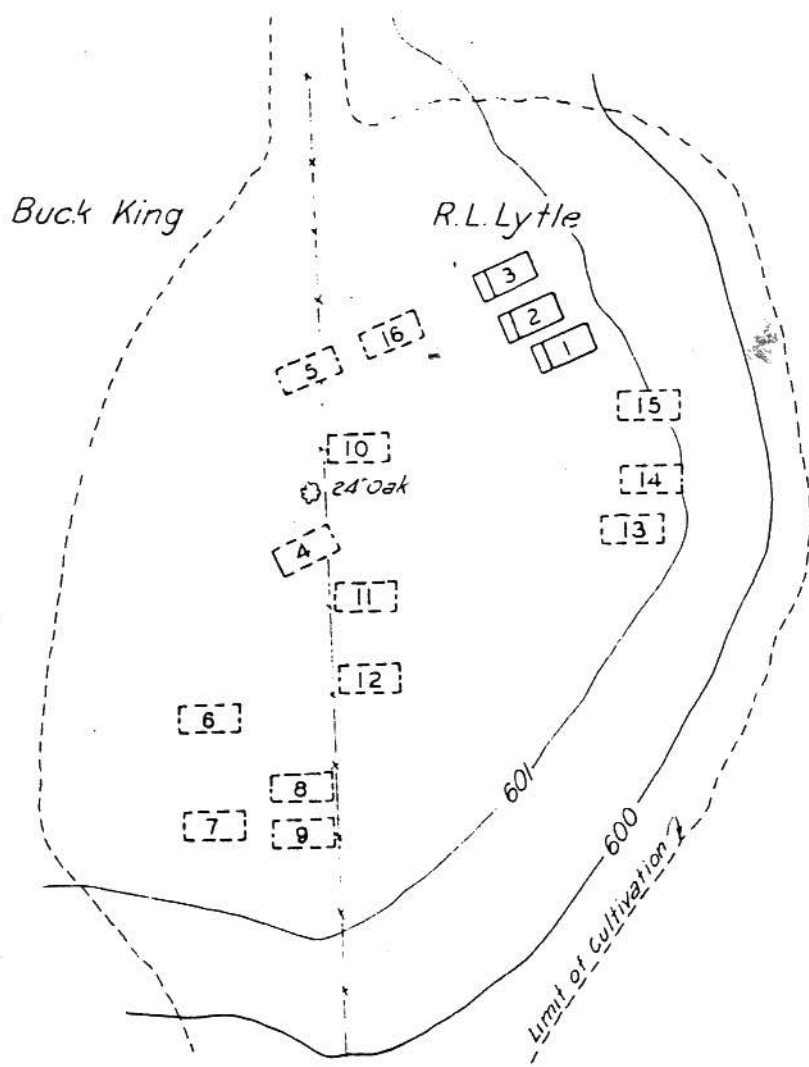

16 GRAVES
 PRIVATE
 OWNED BY BUCK KING
 & R. L. LYTTLE
 SEC. 19 - T 8 S - R 3 E
 MARSHALL CO ALABAMA
 LAND MAP 8-4159-9
 TRACTS GR-75 & 83
 P. T. S. 801

LEGEND

- ▭ | GRAVES WITH MONUMENTS AND NAMES
- ▭ ▭ | GRAVES MARKED BUT UNNAMED
- | | GRAVES UNMARKED AND UNNAMED
- ⋯ | QUESTIONABLE GRAVES

CEMETERIES	
KING CEMETERY	NO. 3
GUNTERSVILLE RESERVOIR TENNESSEE VALLEY AUTHORITY WATER CONTROL PLANNING DEPARTMENT	
SCALE OF FEET 0 10 20 30 40 ----- ----- ----- -----	
CHATTANOOGA	FEB. 1938 6 ES 7 1-A:1-3 R

#3 KING PRIVATE CEMETERY

The above cemetery is located on the property of Buck King and R. L. Lytle in Section 19 - TWP 8 S - R 3 E, Marshall County, Alabama, elevation 601 feet. This cemetery seems to be abandoned and the identity of all graves unknown. Present accessibility is on foot only and will not be impaired by the flood waters from Gunterville Dam. I recommend that no graves be removed and that no access road to same be provided.

1.- 16. Unknown

GUNTERSVILLE RESERVOIR CEMETERIES

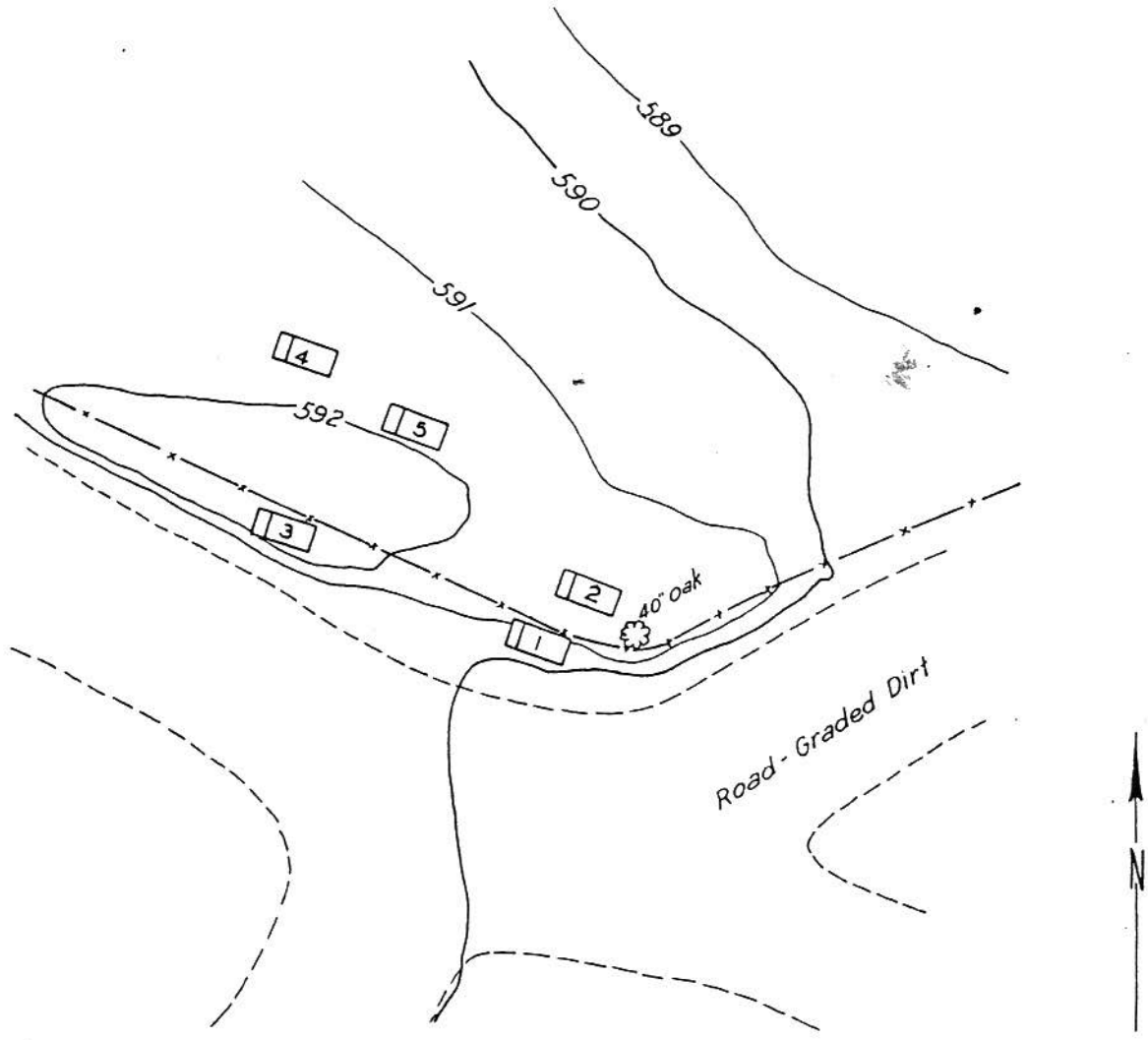

DATA

5 GRAVES
 PRIVATE
 OWNED BY J. G. RUSSELL
 SEC. 20- T 8 S - R 3 E
 MARSHALL CO. ALABAMA
 LAND MAP 8-4159-9
 TRACT GR-71
 P.T.S. 802

LEGEND

- GRAVES WITH MONUMENTS AND NAMES
- GRAVES MARKED BUT UNNAMED
- GRAVES UNMARKED AND UNNAMED
- QUESTIONABLE GRAVES

CEMETERIES	
INDIAN CEMETERY	NO. 4
GUNTERSVILLE RESERVOIR TENNESSEE VALLEY AUTHORITY WATER CONTROL PLANNING DEPARTMENT	
SCALE OF FEET 	
CHATTANOOGA FEB. 1938 8 ES 7 I-A-1-4 R.	

#4 INDIAN PRIVATE CEMETERY

This cemetery located on the property of J. G. Russell in Section 20, TWP 8 S, R 3 E, Marshall County, AL, elevation 590 feet. We identified two graves and executed remain permits for same. Cemetery to be flooded.

- | | | | |
|----|-------------|---------|-------------------------|
| 1. | - - - Marsh | d. 1855 | Info from Toby Marsh |
| 2. | Indian | | Info from J. G. Russell |
| 3. | John Bodine | | Info from Henry Bodine |
| 4. | Indian | | Info from J. G. Russell |
| 5. | Indian | | " |

GUNTERSVILLE RESERVOIR CEMETERIES

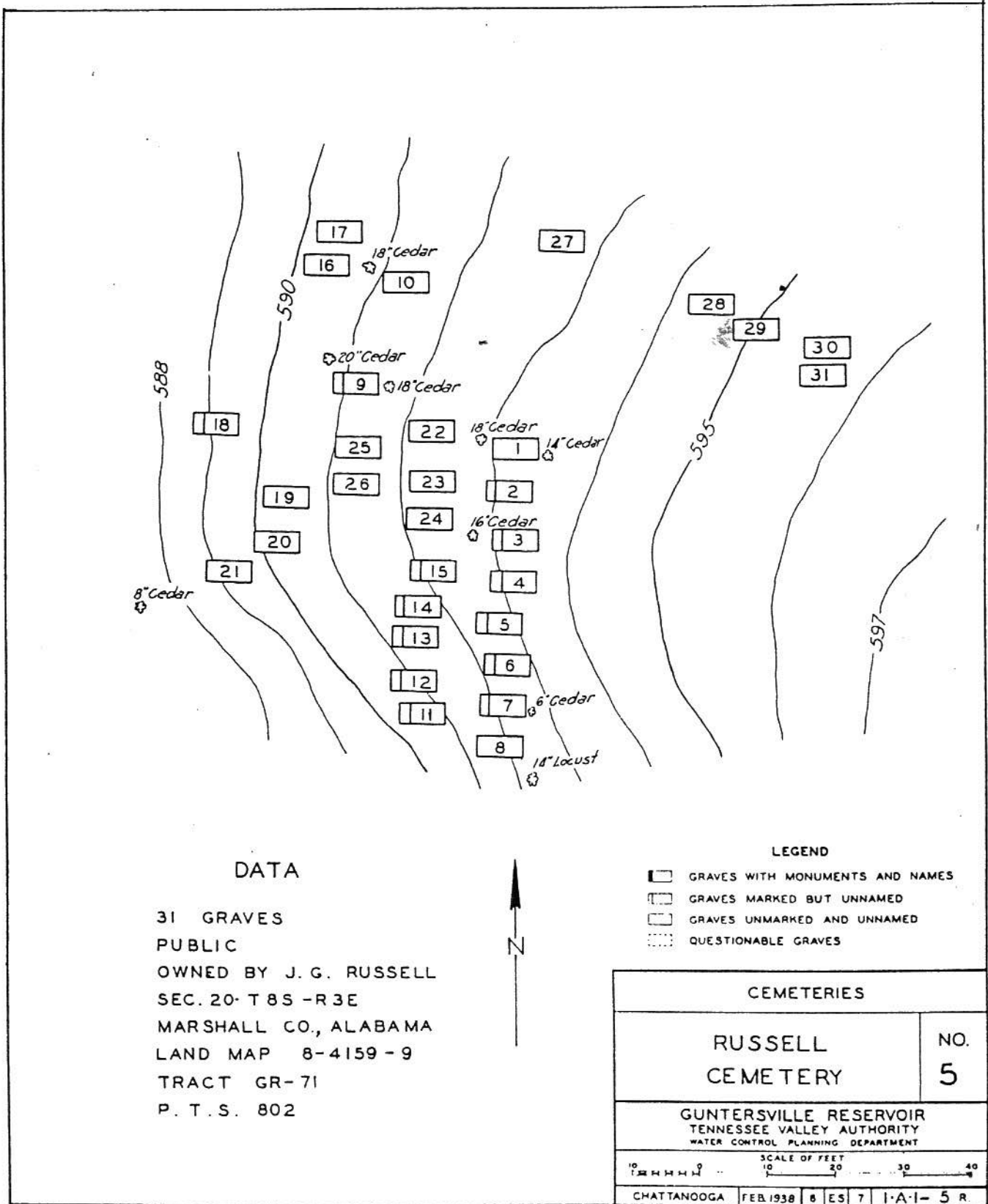

DATA

31 GRAVES
 PUBLIC
 OWNED BY J. G. RUSSELL
 SEC. 20- T 8 S - R 3 E
 MARSHALL CO., ALABAMA
 LAND MAP 8-4159-9
 TRACT GR-71
 P. T. S. 802

LEGEND

- ☐ GRAVES WITH MONUMENTS AND NAMES
- ☐ GRAVES MARKED BUT UNNAMED
- ☐ GRAVES UNMARKED AND UNNAMED
- ☐ QUESTIONABLE GRAVES

CEMETERIES

RUSSELL
 CEMETERY

NO.
 5

GUNTERSVILLE RESERVOIR
 TENNESSEE VALLEY AUTHORITY
 WATER CONTROL PLANNING DEPARTMENT

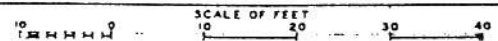

CHATTANOOGA FEB 1938 8 ES 7 1-A-1-5 R.

GUNTERSVILLE RESERVOIR CEMETERIES

15

#5 RUSSELL PUBLIC CEMETERY

This cemetery located on the property of J. G. Russell in Section 20, TWP 8 S, R 3 E, Marshall County, Ala. Elevation 590 feet. Final action on this cemetery now pending. Mr. J. G. Russell owner of the land adjoining the cemetery, will not permit the TVA to enter this property to remove any graves. He states that his reasons for so doing is that the TVA has not yet acquired his property and that his wife is ill and he does not want any operations in the cemetery, which is located near his residence, until he has moved from property. Mr. Russell is the nearest relative to 11 of the deceased in the cemetery and he states that "...he does not want them moved..." but he will not sign any permit for them to remain. We have contacted nearest relatives of 17 of the deceased and executed permits for 11 to remain and 6 to be moved to the Clear Springs Cemetery. There are four graves we are unable to identify or locate relatives for same. To complete this Cemetery it will be necessary to send a removal crew here sometime after Mr. Russell has been removed from property and move graves No. 22, 23, 24, 25, 26, and 27 to the Clear Springs Cemetery. Advise Mrs. Eula E. Smith, 1012 N 30th Street, Birmingham, Al, a few days prior to the operation, the exact day of the operation, so that she may attend if she so desires. The remainder of the graves will be inundated. Removal orders and permits may be found in the file for Russell Cemetery.

1. Rhodia Russell info from J. G. Russell, Guntersville, Al Rt.1 on the ones below
2. Joe Burr Russell
3. A. G. Russell
4. Wm. Russell
5. Betty Russell
6. Abbey Russell
7. Laura Russell
8. Emma Russell
9. Joshaway Russell
10. Myra Spotts
11. Martha Russell d. 1912 age 22 Info from Mrs. Miner McClendon of Guntersville.
12. Mattie Russell d. 1910 age 50 " - daughter
13. Charlie Russell d. 1895 age 5 " - sister
14. John Russell d. 1891 age 45 " - daughter
15. Susie Bell Russell d. 1887 age 1" - sister
16. Jobe Pinkleton Info from J. G. Russell
17. - - - Pinkleton "
18. Clark infant "
19. - - - Pinkleton "
20. - - - Pinkleton "
21. - - - Pinkleton "
22. John M. Scott Info from Claude Smith
23. Mary Elizabeth Scott "
24. Scott - daughter "
- 25.- 26. Unknown
27. Sue Scott Kimbrough Info: Eula E. Smith, daughter
28. Mary S. Scott " - neice
29. James M. Scott " - neice
30. Nathanel Steele d. 1838 " - cousin
31. Groves Steels d. 1838 " - cousin

GUNTERSVILLE RESERVOIR CEMETERIES

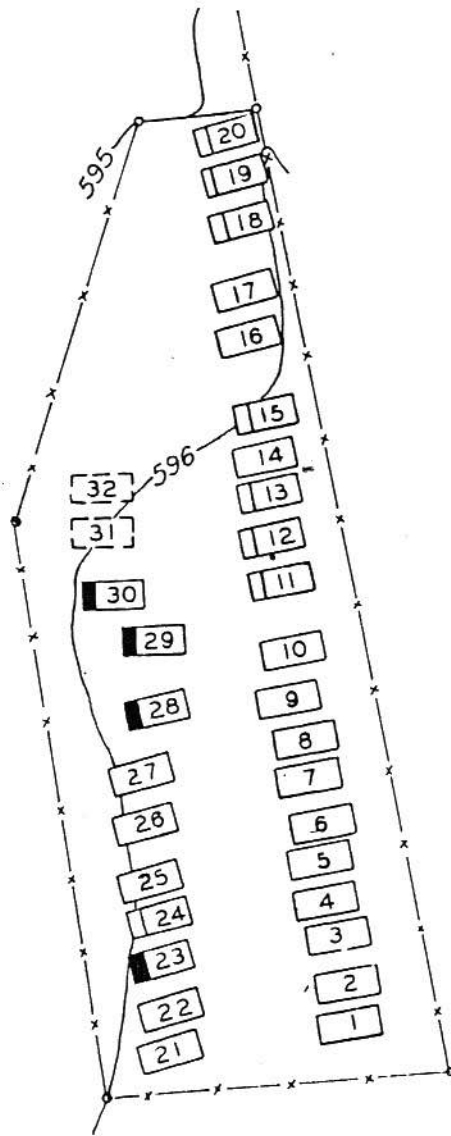

DATA

32 GRAVES
 PRIVATE
 OWNED BY WM. G. JORDAN
 SEC. 17 - T7S - R3E
 MARSHALL CO., ALABAMA
 LAND MAP 8-4159-12
 TRACT GR 1436
 P. T. S. 802

LEGEND

- ▣ GRAVES WITH MONUMENTS AND NAMES
- GRAVES MARKED BUT UNNAMED
- GRAVES UNMARKED AND UNNAMED
- ⋯ QUESTIONABLE GRAVES

CEMETERIES	
FENNELL CEMETERY	NO. 6
GUNTERSVILLE RESERVOIR TENNESSEE VALLEY AUTHORITY WATER CONTROL PLANNING DEPARTMENT	
10 20 30 40 SCALE OF FEET 1" = 40'	
CHATTANOOGA FEB 1938 6 ES 7 1-A-6 R	

6 FENNEL CEMETERY

This cemetery located on the property of William G. Jordan in Section 17, TWP 7 S, R 3 E, Marshall County, Ala. Elevation 596 feet. We executed removal permits for 28 graves and remain permits for 4 graves. Permits for the removal of four monuments from the graves that are to remain were executed and cemetery has been relocated accordingly.

Recorded August 17, 1936

- 1. - 19. Unknown - all Griffins
- 20. William Griffin

Info: J. E. Linn & C.E. Boyles
Info from Mrs. Mollie Sphear of
Arab, AL Rt. #1

- 21.- 22. Unknown
- 23. Joseph D. Graham Headstone
- 24.- 27. Unknown - Griffins
- 28. David Francis Fennell Headstone
- 29. Rev. James Watkins Fennell Headstone
- 30. Matilda M. Fennell Headstone
- 31.- 32. Unknown - Griffins

GUNTERSVILLE RESERVOIR CEMETERIES

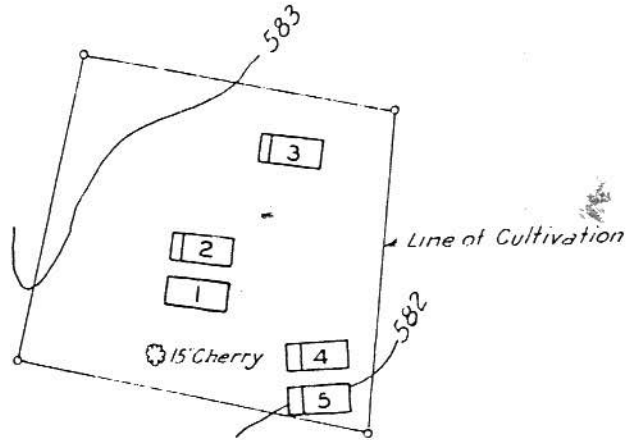

DATA

5 GRAVES
 PRIVATE
 OWNED BY WILL EDMONDS
 SEC. 8 - T 7 S - R 3 E
 MARSHALL CO. ALABAMA
 LAND MAP 8-4159-13
 TRACT GR-207
 P. T. S. 802

LEGEND

- ▣ Graves with monuments and names
- Graves marked but unnamed
- Graves unmarked and unnamed
- ⊙ Questionable graves

CEMETERIES	
ROGERS CEMETERY	NO. 7
GUNTERSVILLE RESERVOIR TENNESSEE VALLEY AUTHORITY WATER CONTROL PLANNING DEPARTMENT	
SCALE OF FEET 0 10 20 30 40	
CHATTANOOGA	FEB 1938 6 ES 7 1-A-7 R

#7 ROGERS PRIVATE CEMETERY

This cemetery located on the property of Will Edmonds in Section 8, TWP 7 S, R 3 E, Marshall County, Alabama, elevation 582 feet. We identified six graves and executed removal permits for same. This cemetery moved to new location.

- | | | | |
|--------|------------------|---------|---------------------------------|
| 1. | Commodore Rogers | d. 1887 | Info from Will Edmonds grandson |
| 2. | Katherine Rogers | d. 1890 | " - grandson |
| 3. | Cargyle | | " |
| 4. | - - - Haycoth | | " |
| 5.- 6. | - - - Rogers | | " |

GUNTERSVILLE RESERVOIR CEMETERIES#8 KELLY PUBLIC CEMETERY

This cemetery is located on the property of S. D. Presley in section 29 TWP 5 S - R 5 E. Transcribed September 5, 1936 by Walsh and Hammond and then again September 17, 1936 by Neergaard, Hall and Long.

1.- 5. - - - Bridges	no other information available	
6.- 7. Unknown		
8. Silas Hunt		Mrs. J. B. Kent, grandmother
9. Mary Alie Hunt	child	" - niece
10. John Hunt		" - niece
11. Alie Malinda Hunt		grand-daughter
12. Sarah Hunt		grand-daughter
13. James H. Ashmore	adult	J. W. Ashmore, brother
14. Orlor Ashmore	adult	" - sister-in-law
15. Odessa Ashmore	infant -	" - uncle
16.- 17. Unknown		
18. Martha Smith		George Smith, son
19. H. D. Walls, Jr.	age 24	Mrs. John Stockton, Scottsboro
20. Gaden Clyde Walls	infant	"
21. Lewis P. Manning	age 4	"
22. - - - Manning	infant	Jerome Manning, father
23. Preston C. Vandiver	age 3	"
24. - - - Vandiver	infant	G. W. Vandiver, father
25. Jerome Preston Manning	age 22	
26. J. P. Manning, Jr.		
27. Mrs. G. W. Vandiver		
29. G. W. Vandiver		
30. - - - Dixon	infant	George Dixon, father
31. Charles Keaslins	infant	John Keaslins, father
32. Robert Keaslins	age 45	Mrs. Robert Keaslins
33.- 34. Unknown		
35. R. L. Kirby, Sr.	age 91	J. W. Skelton, grandson
36. Elizabeth Kirby	age 80	"
37. Richard L. Kirby	age 21	"
38. Richard F. Kelly	age 1	Frank Kelly, Scottsboro
39. Mary E. Kelly	age 48	"
40. Benjamin F. Kelly	age 70	"
41. Samuel B. Kelly	age 34	"
42. Emma Wright	infant	Mrs. Wright
43. - - -	infant	"
44.- 45. Unknown		
46. Mary Elsie Ashmore	J. W. Ashmore, husband	
47. Idella Ashmore		" - father
48. - - - Ashmore		" - daughter of
49. Benjamin Paschal Ashmore	age 5	" - father
50. John Miller Kirby	age 70	J. W. Skelton - nephew
51. Mary Hannah Kirby	age 50	"
52. Julian Parks	2 mos	Mrs. H. A. Ringwald - sister
53. Robert Lee Kirby	age 12	J. W. Skelton
54. Bill Bridges		
55. M. J. Skelton	age 28	J. W. Skelton

GUNTERSVILLE RESERVOIR CEMETERIES

56.	Maggie Skelton	age 1	J. W. Skelton - father
57.	- - - Skelton	infant	
58.	Reginal Bnandon	age 6	Rebecca Wann - sister
59.	Lulab Welch	age 64	T. J. Welch - husband
60.	Samuel Ashmore	infant	T. P. Ashmore
61.	Rose Ann Southerland		

GUNTERSVILLE RESERVOIR CEMETERIES

DATA

64 GRAVES
 PUBLIC
 ON MAGGIE KENAMER PROPERTY
 SEC.18 - T7S - R4E
 MARSHALL CO., ALABAMA
 LAND MAP 8-4159-27.
 TRACT GR-696
 P.T.S 803

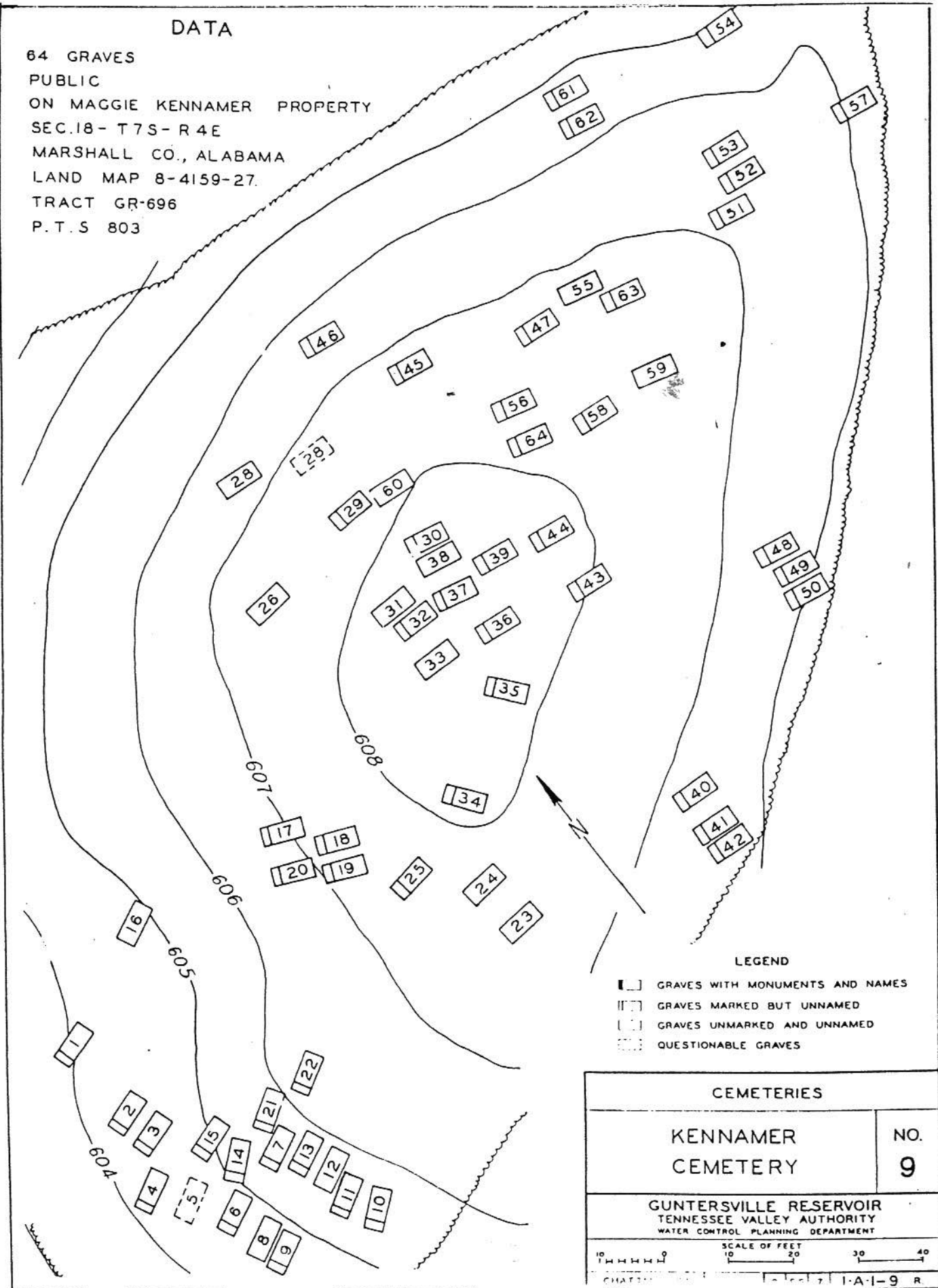

#9 KENNAMER PUBLIC CEMETERY

This cemetery is located on the property of Maggie Kennamer in Section 18 TWP 7 S - R 4 E in Marshall County, Ala. - elevation 604 feet. From all information obtainable, this cemetery has been in existence for well over 100 years and that it has never been known by any name. Information is that there are whites, negroes and indians buried here and that the last burial was made probably 40 years ago. present accessibility is by field road over private property which will not be impaired by the flood waters from Guntersville Dam. I recommend that this cemetery be not moved nor means of accessibility be provided.

- | | |
|-------------------------|-----------------------|
| 1. - 7. Unknown | |
| 8. Rose Cobb - col'd | Info from Dafney Cobb |
| 9. Mrs. Jane Cobb col'd | " |
| 10.- 50. Unknown | |
| 51. Baird infant | Relative - Tip Baird |
| 52. Eliza Word | " |
| 52. Baird infant | " |
| 53.- 64. Unknown | |

Note: From all information obtainable, it appears that this cemetery has been in existence for well over 100 years, and that it has never been known by any name. Information is that there are indians, Negroes, and Whites buried here, and that the last burial was made probably forty years ago.

Richard W. Neergaard September 18, 1936

GUNTERSVILLE RESERVOIR CEMETERIES#10 HENRY PRIVATE CEMETERY

This cemetery is located on the property of W. G. and Oscar Henry (heirs) in Section 13 - TWP 7 S - R 3 E, Marshall County, Alabama, elevation 608 feet. Present accessibility to this cemetery is by old County Road and a field road and the same will not be impaired by the flood waters from Guntersville Dam. I recommend that this cemetery be not moved nor additional means of accessibility be provided.

1.	Isaac Henry	age 86	Nearest Relative: Mrs. W. G. Henry
2.	Mary G. Henry	age 12	
3.	Sarah N. Henry	age 29	
4.	Allie Henry	age 23	
5.	Ann Smith	age 71	
6.	Hugh Henry	age 66	
7.	T. B. Henry	age 27	
8.	Lizzie Henry	age 30	

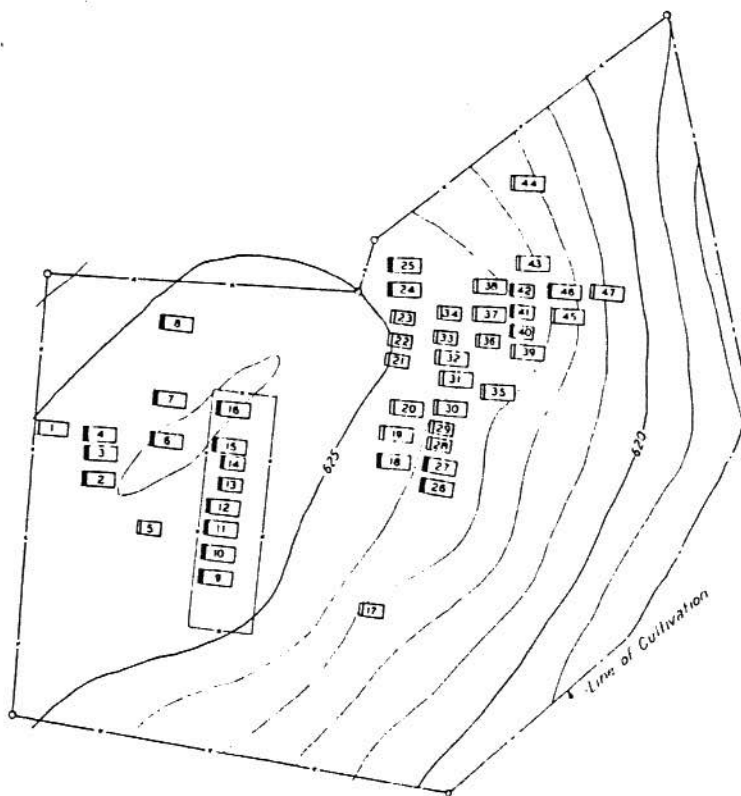

DATA

47 GRAVES
 PRIVATE
 ON GRANTHAM HEIRS PROPERTY
 SEC 19-T6S-R5E
 MARSHALL CO., ALABAMA
 LAND MAP 8-4159-37
 TRACT GR-663
 P.T.S 804

LEGEND

- □ GRAVES WITH MONUMENTS AND NAMES
- □ GRAVES MARKED BUT UNNAMED
- □ GRAVES UNMARKED AND UNNAMED
- □ QUESTIONABLE GRAVES

CEMETERIES	
GRANTHAM CEMETERY	NO. 11
GUNTERSVILLE RESERVOIR TENNESSEE VALLEY AUTHORITY WATER CONTROL PLANNING DEPARTMENT	
20 40 60 80 SCALE OF FEET CHATTANOOGA JAN 1938 8 ES 7 1-A-1-11 R	

GUNTERSVILLE RESERVOIR CEMETERIES#11 GRANTHAM PRIVATE CEMETRY

This cemetery located on the property of Grantham (heirs) in Section 19, TWP 6 S, R 5 E, elevation 621 feet. This cemetery to be inaccessible by road. We executed 48 remain permits and cemetery to remain at present location.

1.	- - - Grantham		Relatives: A. J. Hodge
2.	Luke P. Grantham		
3.	Byron M. Grantham	d. 1888	
4.	Mary Birdie Grantham		
5.	- - - Grantham		
6.	Rev. William Grantham		
7.	Wilton R. Grantham		
8.	Mary M. Grantham		
9.	Charles Campbell MacFarlane	d. 1907	
10.	Byron Hunt MacFarlane	d. 1901	
11.	William Wallace MacFarlane, Jr.	d. 1894	
12.	Jeff Cicero MacFarlane	d. 1908	
13.	William Wallace MacFarlane, Sr.	d. 1893	
14.	George A. MacFarlane	d. 1934	
15.	Byron MacFarlane	d. 1890	
16.	Letitia MacFarlane Beard	d. 1890	
17.	- - - Alexanders		Relative: Mrs. Jessie Hodge; Langston, AL
18.	William L. Johnson		"
19.	- - - Alexander		Info: Tom Alexander
20.- 23.	- - - Alexanders		"
24.	Sallie McCormick		" - grandson
25.	Wm. F. McCormick		" - grandson
26.	James Alexander		" - son
27.	Daniel J. Alexander		"
28.- 29.	- - - Alexanders		"
30.	Edna Alexander		" - father
31.	Nancy Barber	d. 1929	Info: Martha Carter, neice
32.	Sarah T. McCormick	d. 1889	" - grand-daughter
33.- 39.	Unknown		
40.	Wilson H. Hayes	d. 1903	" - sister
41.	Lular T. Hayes	d. 1888	" - sister
42.	- - - twin infants	d. 1890	" - sister
43.	Mary J. Woods	d. 1890	" - cousin
44.	Mrs. Wm. Sulton		Info: Tom Alexander - nephew
45.	Easter Hayes	d. 1936	Info: Martha Carter - neice
46.	John O. Hayes	d. 1918	"
47.	Eugene Carter	d. 1919	" - mother
48.	Iriene Carter	d. 1919	" - mother

GUNTERSVILLE RESERVOIR CEMETERIES

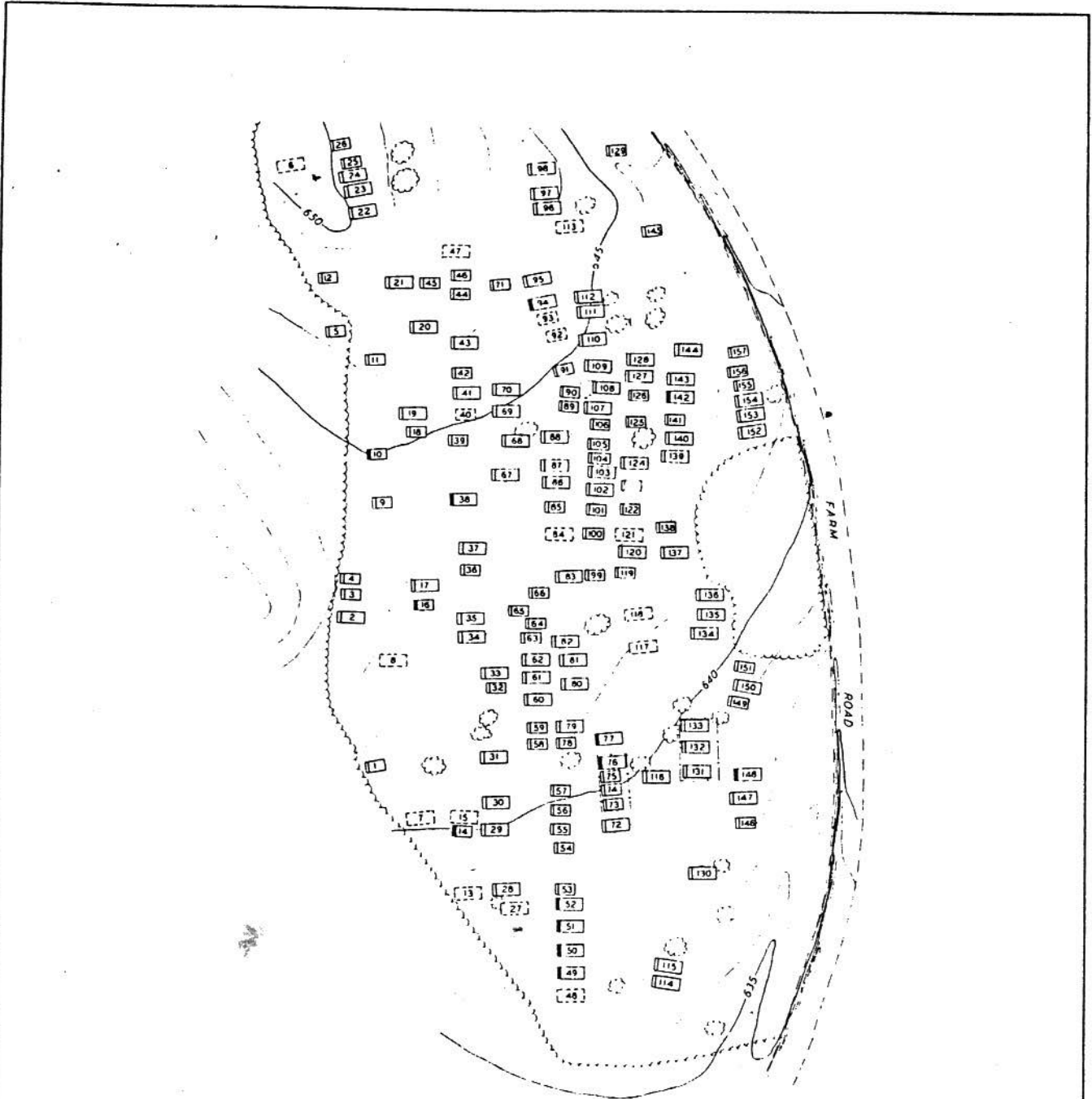

DATA

157 GRAVES
 PUBLIC
 ON WM. G. JORDAN PROPERTY
 SEC 20-T7S-R3E
 MARSHALL CO ALABAMA
 LAND MAP 8-4159-12
 TRACT GR-118
 P.T.S 805

LEGEND

- GRAVES WITH MONUMENTS AND NAMES
- GRAVES MARKED BUT UNNAMED
- GRAVES UNMARKED AND UNNAMED
- QUESTIONABLE GRAVES

CEMETERIES	
COOLEY CEMETERY	NO. 12
GUNTERSVILLE RESERVOIR TENNESSEE VALLEY AUTHORITY WATER CONTROL PLANNING DEPARTMENT	
SCALE OF FEET 0 10 20 30 40	
CHAT TANOOGA JAN 1938 6 ES 7 1-A-1-12 R	

GUNTERSVILLE RESERVOIR CEMETERIES#12 COOLEY PUBLIC CEMETERY

The above cemetery is located on the property of William G. Jordan in Section 20 TWP 7 S - R 3 E, in Marshall County, Alabama, elevation 636 feet. Present accessibility to this cemetery is by a wagon road thru the Jordan property which is in a very poor condition and will be flooded. This road extends on across Georgia Mountain to the highway but is in very poor condition. Accessibility to this cemetery will not be greatly impaired and I recommend that no graves be moved and that no additional access road to same be provided.

GUNTERSVILLE RESERVOIR CEMETERIES

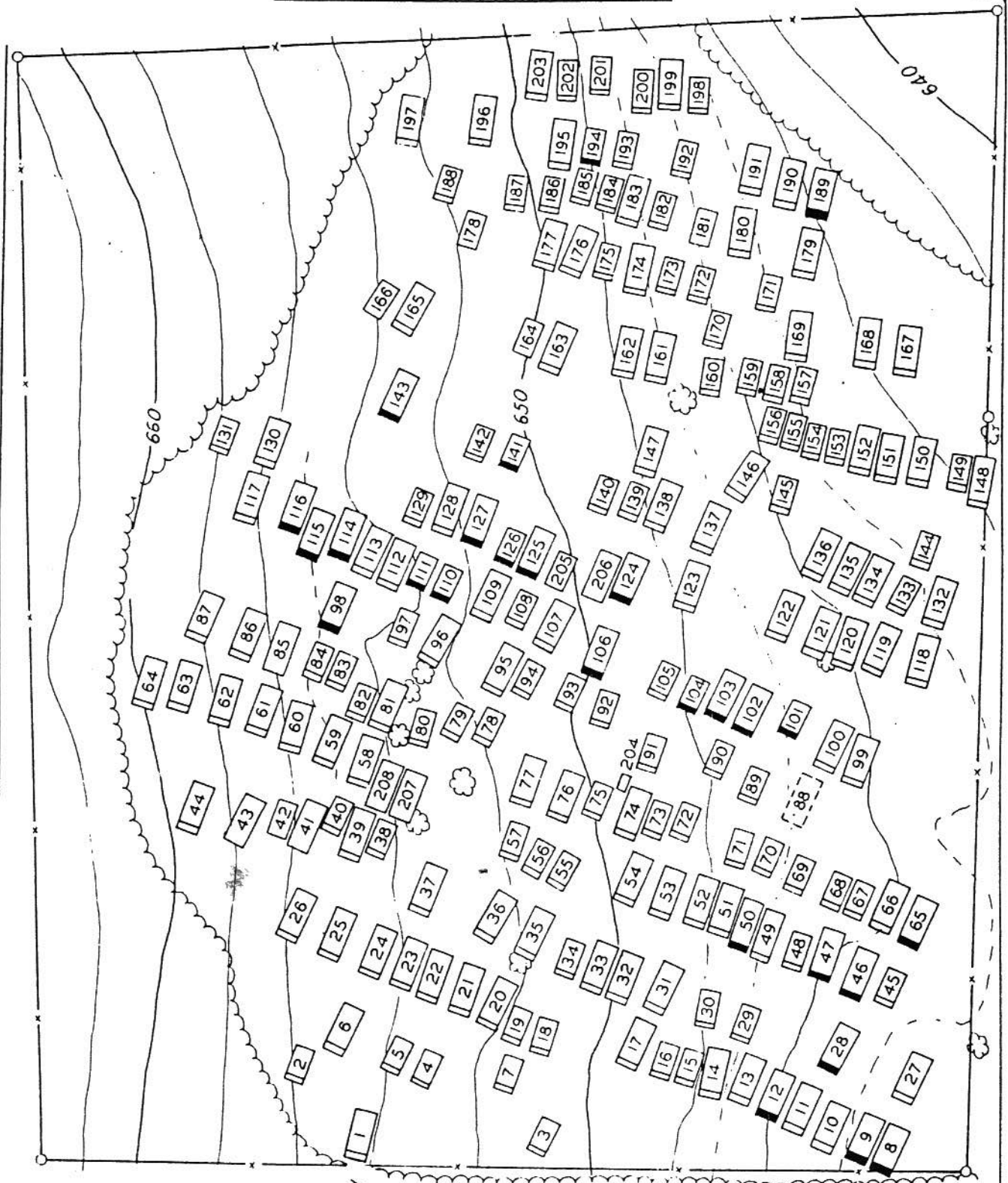

DATA

208 GRAVES
PUBLIC
ON SOL. BENSON JR. PROP.
SEC. 14 - T6S - R4E
MARSHALL CO. ALABAMA
LAND MAP 8-4159-38
P. T. S 806

LEGEND

- ▣ GRAVES WITH MONUMENTS AND NAMES
- ▤ GRAVES MARKED BUT UNNAMED
- GRAVES UNMARKED AND UNNAMED
- QUESTIONABLE GRAVES

CEMETERIES

PRESTON
CEMETERY

NO.
13

GUNTERSVILLE RESERVOIR
TENNESSEE VALLEY AUTHORITY
WATER CONTROL PLANNING DEPARTMENT

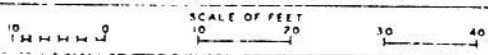

GUNTERSVILLE RESERVOIR CEMETERIES#13 PRESTON PUBLIC CEMETERY

This cemetery is located on the property of Solomon Benson in Section 14 TWP 6 S - R 4 E, Marshall County, Alabama, elevation. 643 feet. Present accessibility is by State Highway and County Road and the same will not be impaired by the flood waters from Guntersville Dam. I recommend that this cemetery be not moved.

1. Leanord Halcomb		Info: Oliver Weeks of Scottsboro
2.- 7. Unknown		
8. Benson	Infant	Info: Mrs. Jim Guthrie
9. Benson	Infant	"
10. Paul Benson		Info: Solomon Benson-Scottsboro
11. John Benson		"
12. Marie L. Benson		Info: Mrs. A. C. Whitaker
13. Betty Guffey		Info: Eva Guffey
14. A. M. Guffey		"
15. - - - Guffey	infant	"
16. - - - Guffey	infant	"
17.- 27. Unknown		
28. Jimmie Benson		Info: Solomon Benson
29.- 30. Unknown		
31. Mrs. Jim Benson		"
32. Jim Benson		"
33. Comfort Benson		"
34.- 44. Unknown		
45. Pick Benson		"
46. Oma Elsea		Info: I.D. Benson
47. Clyde Benson		Info: Davis Benson
48. Unknown		
49. Ora Benson		"
50. Solomon Benson		Info: Solomon Benson
51. Lottie Benson		"
52. Martha Jane Benson		"
53. Francis Benson		"
54. Unknown		
55. Mary Guffey		Info: L. B. Guffey
56. Nora Guffey		"
57. Unknown		
58. Gertrude Boggus		Info: Mrs. Gill Chambliss
59. Earl Baty		Info: Joe Baty
60. Andy Baty		"
61. N. W. Willman		"
62. Lizzie Baty		"
63. Addie Guthrie		Info: Pomp Guthrie
65. Gurley Benson		Info: Marguett Benson
66. - - - Benson		
67.- 84. Unknown		
85. - - - Baty		Info: Joe Baty
86. - - - Baty		"
87. - - - Baty		"

GUNTERSVILLE RESERVOIR CEMETERIES

88. - - - Willman		"
89. - - - Willman		"
90.- 95. Unknown		
96. - - - Bogguss		Info: Mrs. Gill Chambliss
97. Unknown		
98. D. D. Guthrie		Info: Pomp Guthrie
99. Unknown		
100. Mrs. Word		Info: J. P. Word
101. Erasmus Clay		
102. W. B. Word		"
103. Mary E. Word		"
104. - - - McCormick	infant	Info: A. G. McCormick
105. - - - McCormick	infant	"
106. Jerusha E. Means		Info: R. P. Means
107. - - - Gross	infant	Info: Mrs. Gill Chambliss
108. - - - Benson	infant	"
109. Unknown		
110. - - - Manning	infant	Info: Cleo Manning
111. Jodie Manning		"
112. John Manning		"
113. Mrs. John Manning		"
114. Alabama Word		Info: J. P. Word
115. Rev. P. C. Word		"
116. Addie Word		"
117.- 123. Unknown		
124. Samuel G. Hunt		Info: Mrs. Samuel G. hunt
125. Mae Manning		Info: Cleo Manning
126. Ida Ferrel Manning		"
127. Laudra P. Manning		"
128. - - - Morgan		Info: John Morgan
129. Fred Manning, Jr.		Info: Fred Manning, Scottsboro
130. Bob Beard		Info: Fannie Beard
131.- 140. Unknown		
141. Rufus Word		Info: J. P. Word
142. - - - Word	infant	"
143. Idela Woodall		Info: Oscar Woodall
144.- 145. Unknown		
146. Genea Weeks		Info: BillWeeks
147. Unknown		
148. Ida Kight		Info: Ramie Kight
149. - - - Kight	infant	"
150. James Kight		"
151. Lizzie Kight		"
152.- 155. Unknown		
156. - - - Pendegrass		
157- 159. Unknwon		
160. Katie Pearl Guthrie		Info: Jim Guthrie
161. Adaline Guthrie		"
162. Bill Guthrie		"
163.- 164. Unknown		
165. John Morris		Info: Oscar Morris, Scottsboro
166.- 172. Unknown		
173. Auda Lee Weeks		Info: Bill Weeks
174. Oat Weeks		"

175. Delta Weeks	"
176. John Weeks	"
177. Betty Weeks	"
178.- 188. Unknown	
189. Jeff Kelly	Info: Burt Kelly
190. Monroe Kelly	"
191.- 193. Unknown	
194. William L. Dunn	Info: Rink Dunn, Scottsboro
195. John Pendegrass	Info: Dentis Pendegrass
196.- 204. Unknown	
205. Janet Carter	Info: Mrs. Gill Chambliss
206. Leola Bogguss	"
207. T. B. Bogguss	"
208. Adaline Bogguss	"

#14 SLAVE CEMETERY

This cemetery is located near Manchester.

All of the graves are marked by depressions only. The six graves are just noted with no knowledge of who or when a burial was made.

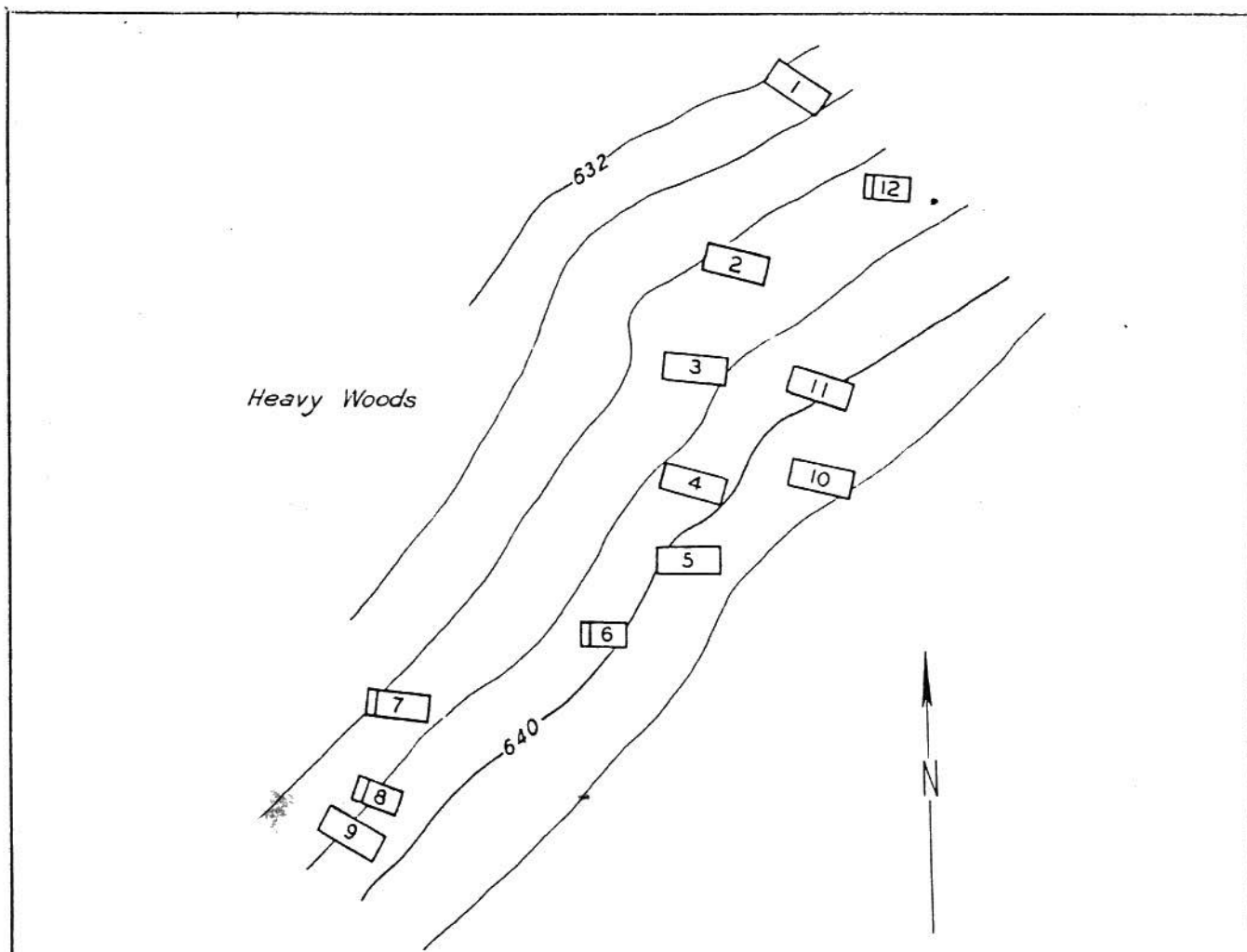

DATA

12 GRAVES
 PRIVATE
 ON WM. G. JORDAN PROPERTY
 SEC. 21- T7 S -R3E
 MARSHALL CO., ALABAMA
 LAND MAP 8-4159-12
 TRACT GR-118
 P.T.S. 807

LEGEND

- ☐ GRAVES WITH MONUMENTS AND NAMES
- ▤ GRAVES MARKED BUT UNNAMED
- GRAVES UNMARKED AND UNNAMED
- ⋯ QUESTIONABLE GRAVES

CEMETERIES	
SLAVE CEMETERY	NO. 14
GUNTERVILLE RESERVOIR TENNESSEE VALLEY AUTHORITY WATER CONTROL PLANNING DEPARTMENT	
SCALE OF FEET 10 20 30 40	
CHATTANOOGA FEB 1938 6 ES 7 1-A-1-14 R	

GUNTERSVILLE RESERVOIR CEMETERIES

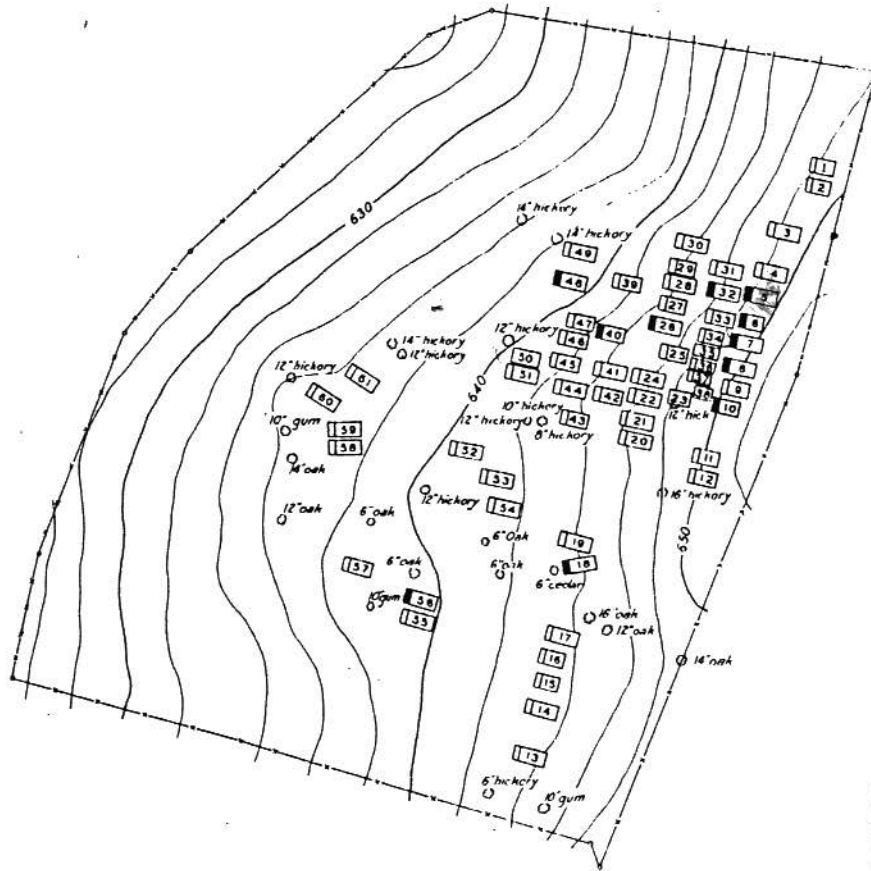

DATA

61 GRAVES
 PUBLIC
 ON EMMA KATE HARDIN PROPERTY
 SEC. 13-T7S-R2E
 MARSHALL CO., ALABAMA
 LAND MAP 8-4159-5
 TRACT GR-6
 P.T.S. 809

LEGEND

- GRAVES WITH MONUMENTS AND NAMES
- GRAVES MARKED BUT UNNAMED
- GRAVES UNMARKED AND UNNAMED
- QUESTIONABLE GRAVES

CEMETERIES	
HARDIN CEMETERY	NO. 16
GUNTERSVILLE RESERVOIR TENNESSEE VALLEY AUTHORITY WATER CONTROL PLANNING DEPARTMENT	
SCALE OF FEET 0 20 40 80 100 CHATTANOOGA MAR. 1938 6 ES 7 1-A-1-16 R.	

#16 HARDIN PUBLIC CEMETERY

This cemetery located on the property of Emma Kate Hardin in Section 13 TWP 7 S - R 2 E, Marshall County, Alabama, elevation 637 feet. This cemetery to be inaccessible by road. We have contacted nearest relatives of all the deceased and executed 13 removal permits and 47 remain permits. Thirteen graves were moved to new location.

Transcribed June 26, 1936 by Neal, Kraemer and Fanning.

1.	William J. Hardin		Info: Andy Hardin
2.	- - - Hardin	infant	"
3.	Leroy Parcus		Info: Henry Parcus
4.	W. M. Hardin		Info: Mrs. W. M. Hardin
5.	Eva Lee Harding Parcus		"
6.	- - - Patterson	infant	Daughter of J. H. Patterson
7.	- - - Patterson	infant	Son of J. H. Patterson
8.	J. B. Hardin		Info: W. A. Hardin
9.	Ada Hardin		Info: M. C. Hardin
10.	- - - Hardin	infant	son of J. B. Hardin
11.- 12.	Unknown		
13.	Hubert Furell		Info: Betha Hardin
14.	John Furell		"
15.	Leon Furell		Info: John H. Furell, Grant, AL
16.	Betha Lee Furell		Info: Rosea Furell
17.	Oscar Furell		Info: Betha Hardin
18.	Will Hardin		Info: Mrs. E. K. Hardin
19.- 25.	Unknown		
26.	Mamie A. Morrow		Info: V. W. Morrow
27.- 31.	Unknown		
32.	Sarah E. Lafarlett		"
33.- 39.	Unknown		
40.	William H. Patterson		Info: Mrs. Annie Patterson
41.- 47.	Unknown		
48.	Sallie Hardin		Info: M. C. Hardin, Grant, AL
49.	Homer Hardin		"
50.- 53.	Unknown		
54.	- - -	infant	
55.	Ed Bridges		Info: Andy Bridges, Grant, AL
56.	John Bridges		"
57.	- - -	1835	
58.- 61.	Unknown		

GUNTERSVILLE RESERVOIR CEMETERIES

DATA

97 GRAVES
 PUBLIC
 ON P. B. LUSK PROPERTY
 MRS. MARY T. LUSK ADMX.
 SEC. 35-T 8S-R3E
 MARSHALL COUNTY ALA.
 LAND MAP 8-4159-18
 TRACT GR-149
 P. T. S. 810

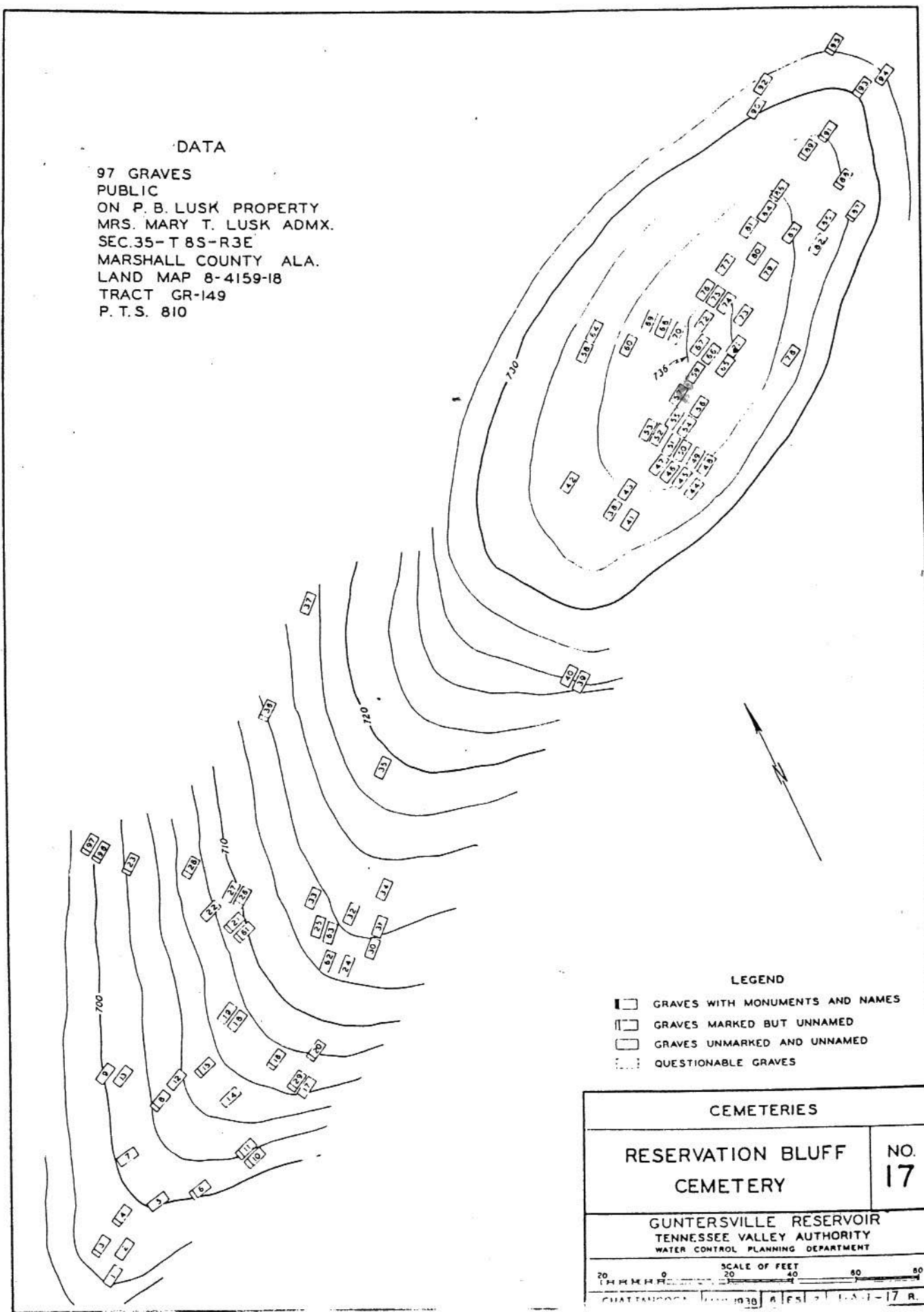

LEGEND

- ▣ GRAVES WITH MONUMENTS AND NAMES
- GRAVES MARKED BUT UNNAMED
- GRAVES UNMARKED AND UNNAMED
- ⋯ QUESTIONABLE GRAVES

CEMETERIES	
RESERVATION BLUFF CEMETERY	NO. 17
GUNTERSVILLE RESERVOIR TENNESSEE VALLEY AUTHORITY WATER CONTROL PLANNING DEPARTMENT	
SCALE OF FEET 0 20 40 60 80	
CHATTANOOGA 1930 6 FS 7 1-A-1-17 R.	

#17 RESERVATION BLUFF CEMETERY

This cemetery is located on the property of P. B. Lusk in section 2 TWP 8 S - R 3 E, Marshall County, Alabama, elevation 698 feet. This cemetery seems to have been abandoned since about 1864 and there seems to be no one living who can possibly identify any of the graves. Present access is by State Highway and on foot and the same will not be impaired by the flood waters from Guntersville Dam. I recommend that no graves be moved from this cemetery.

Note: See Miss Betty Mason or Tom Taylor for information.

GUNTERSVILLE RESERVOIR CEMETERIES

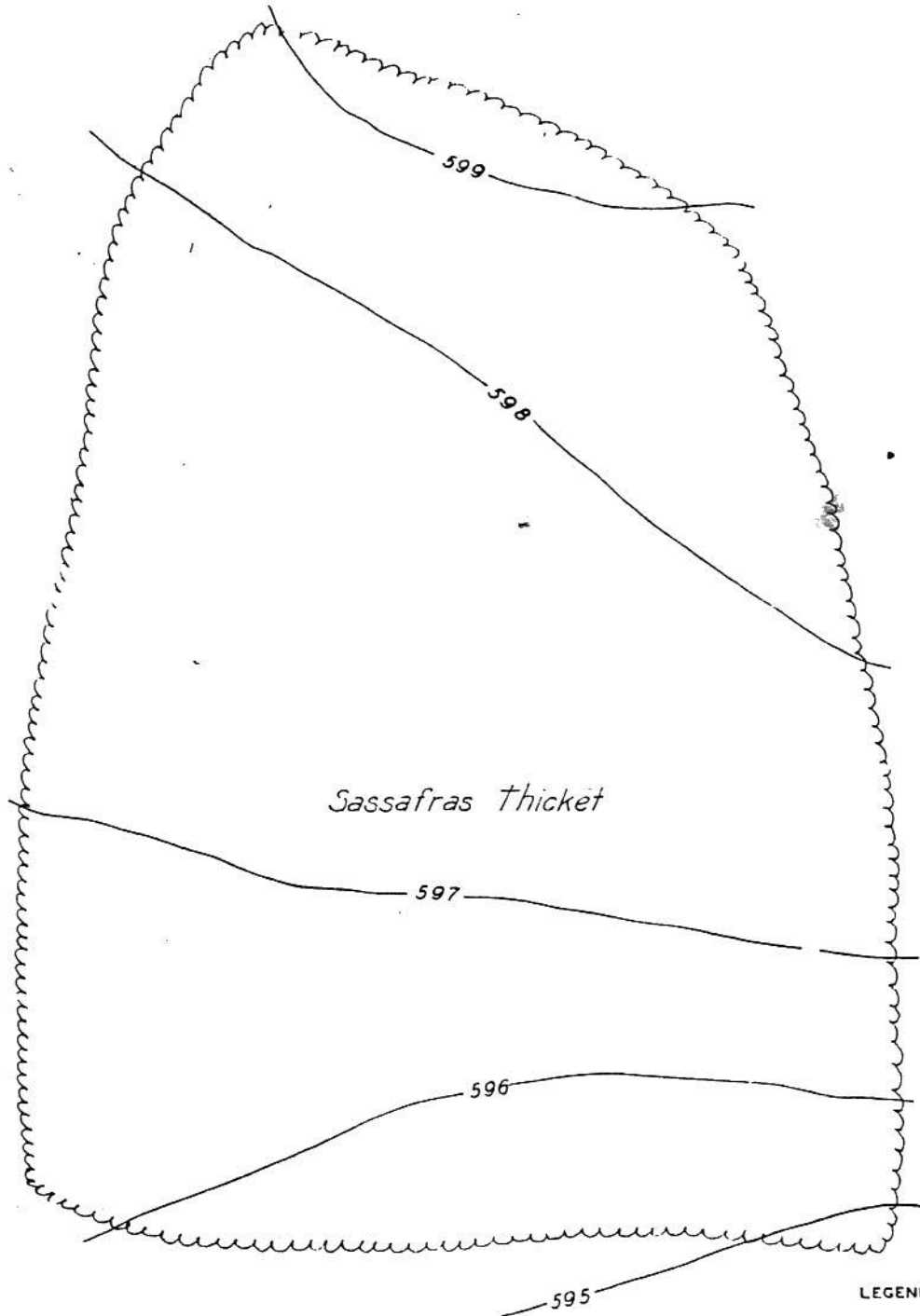

DATA
 NO. OF GRAVES UNKNOWN
 ON FIRST JOINT STOCK LAND
 BANK OF MONTGOMERY ALA. PROP.
 SEC. 8-T7S-R4E
 MARSHALL CO., ALA.
 LAND MAP 8-4159-27
 TRACT GR-694
 P.T.S. 810

- LEGEND**
-] GRAVES WITH MONUMENTS AND NAMES
 -] GRAVES MARKED BUT UNNAMED
 -] GRAVES UNMARKED AND UNNAMED
 -] QUESTIONABLE GRAVES

CEMETERIES	
ABANDONED CEMETERY	NO. 18
GUNTERSVILLE RESERVOIR TENNESSEE VALLEY AUTHORITY WATER CONTROL PLANNING	
SCALE OF FEET 0 10 20 30 40	
CHATTANOOGA	

#18 ABANDONED CEMETERY

This cemetery is located on the property of the First Joint Stock Land Bank of Montgomery, Alabama in Section 8 TWP 7 S - R 4 S in Marshall County, Alabama, elevation 595 feet. This is an old abandoned cemetery in a sassafras thicket. The physical evidence of all the graves is obliterated and we are unable to determine the number of graves or the exact location of the same. We interviewed Mr. Jim Taylor, Scottsboro, AL who is 87 years old and the oldest resident of this community and he stated that he had never known nor heard of any persons name who is buried in this cemetery. He assured me that there has been no burial here since 1864 and that the general belief is that it is an old slave cemetery, owners unknown. Present access is by foot across a cultivated field. We are unable to write removal or remain permits for same and I recommend that this cemetery be not moved.

Only depression found at the site and uncertain of the number of graves.

GUNTERSVILLE RESERVOIR CEMETERIES

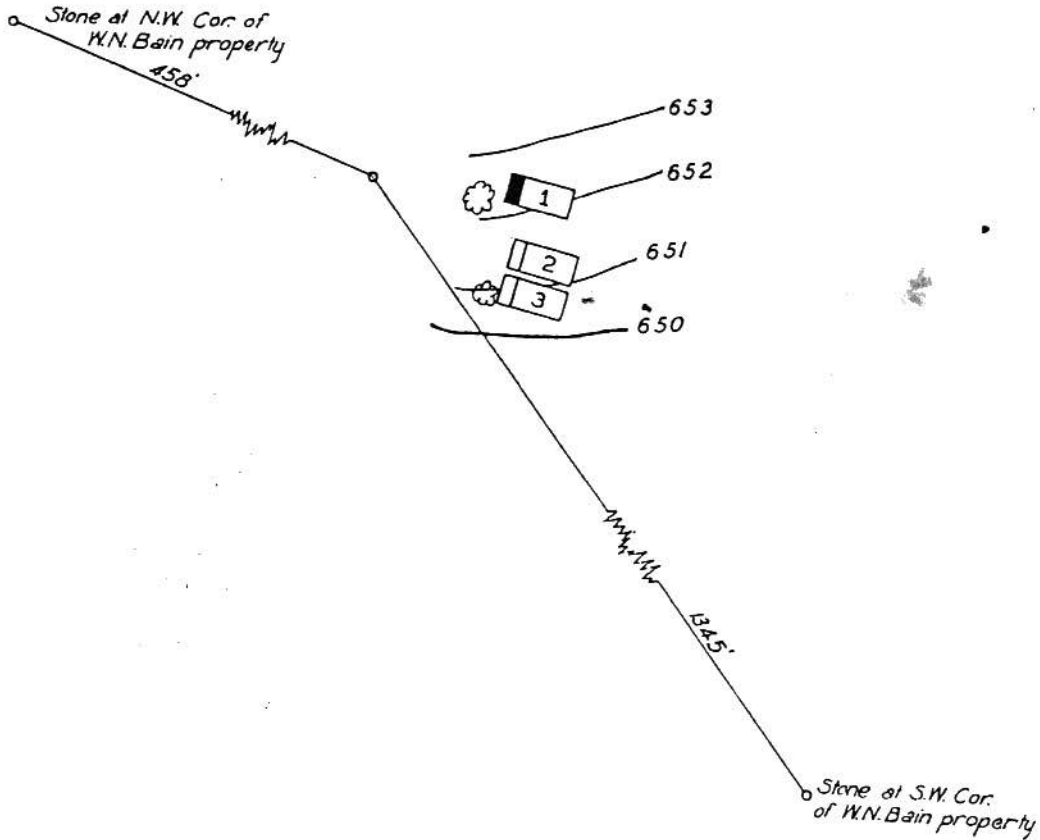

DATA

3 GRAVES
 PRIVATE
 ON W. N. BAIN PROPERTY
 SEC. 9-T7S-R5E
 MARSHALL CO, ALABAMA
 LAND MAP 8-4159-110
 TRACT GR- 1097
 P.T. S. 810'

LEGEND

- GRAVES WITH MONUMENTS AND NAMES
- GRAVES MARKED BUT UNNAMED
- GRAVES UNMARKED AND UNNAMED
- QUESTIONABLE GRAVES

CEMETERIES	
KIRBY CEMETERY	NO. 19
GUNTERSVILLE RESERVOIR TENNESSEE VALLEY AUTHORITY WATER CONTROL PLANNING DEPARTMENT	
SCALE OF FEET 10 20 30 40	
CHATTAHOOGA FEB. 1938 8 ES 7 1-A-1-19 R1	

#19 KIRBY PRIVATE CEMETERY

This cemetery is located on the property of W. N. Bain in Section 9 TWP 7 S - R 5 E, Marshall county, Alabama, elevation 651 feet. The cemetery seems to be old and abandoned but we have located a surviving relative of the deceased therein. Present access is by private road, in poor condition, and by foot. This road will be flooded by the backwaters of Guntersville Dam. I recommend that we contact the nearest relatives of the deceased and secure removal or remain permits for the same.

- | | | |
|---------------------|---------|----------------------------|
| 1. William S. Kirby | d. 1905 | Info: Nancy L. Kirby, wife |
| 2. Hester Kirby | d. 1895 | " - mother |
| 3. Hattie Connally | d. 1896 | " - aunt |

GUNTERSVILLE RESERVOIR CEMETERIES

Note: There is no evidence of graves on the ground, but Mr. A.G.Chandler states that a number of his relatives are buried here. He wishes to perpetuate the site with a monument.

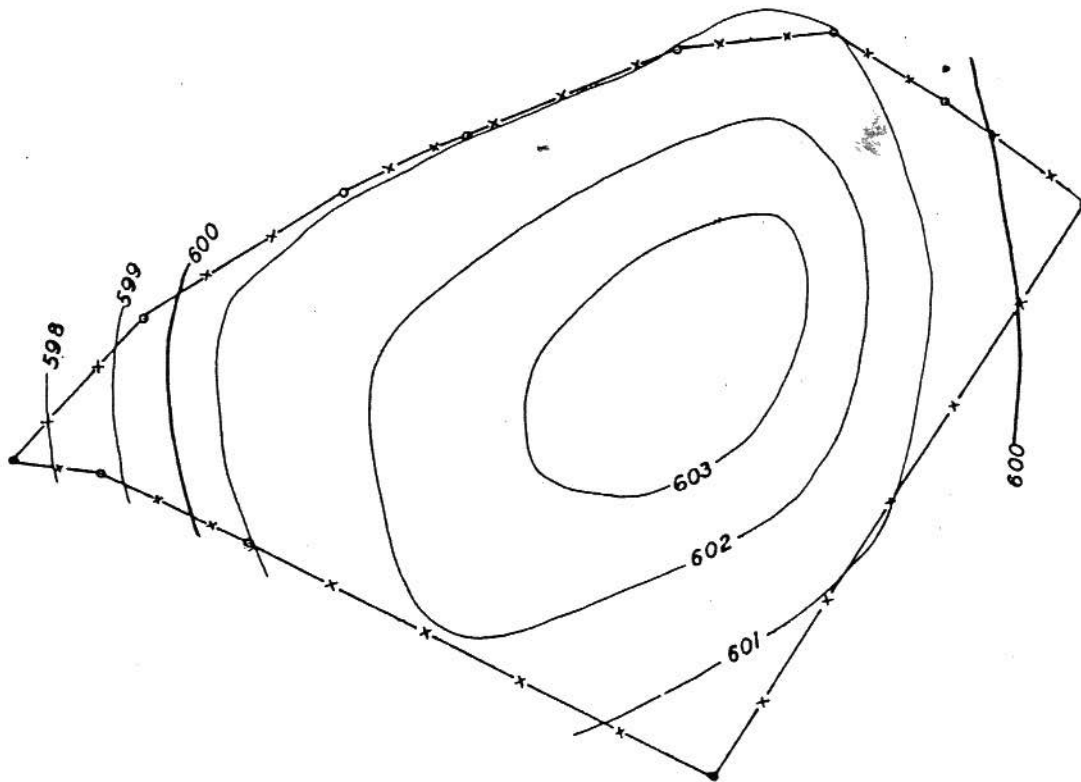

DATA
 NO. OF GRAVES UNKNOWN
 ON S. J. WALLS PROPERTY
 SEC. 4. T7S R4E
 MARSHALL CO. ALABAMA
 LAND MAP NO. 8-4159-28
 TRACT GR.-1474
 P. T. S. NO.-811

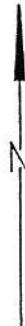

- LEGEND**
- ▣ GRAVES WITH MONUMENTS AND NAMES
 - ▢ GRAVES MARKED BUT UNNAMED
 - GRAVES UNMARKED AND UNNAMED
 - ⋯ QUESTIONABLE GRAVES

CEMETERIES	
CHANDLER CEMETERY	NO. 20
GUNTERSVILLE RESERVOIR TENNESSEE VALLEY AUTHORITY WATER CONTROL PLANNING DEPARTMENT	
SCALE OF FEET 0 10 20 30 40	
CHATTANOOGA	MAR. 1938 6 ES 7 1-A-1-20 R.

GUNTERVILLE RESERVOIR CEMETERIES

43

#20 CHANDLER PRIVATE CEMETERY

This cemetery is located on the property of S. J. Walls in Section 4 TWP 7 S - R 4 E, Marshall County, Alabama, elevation 600 feet. The physical evidence of all the graves has been obliterated and we are unable to determine the exact number or location of graves. Records indicate there has not been a burial here for the past 83 years. Present access is by a private road which will be inundated by the flood waters of Guntersville Dam. I have contacted C. F. Chandler, A. G. Chandler and Jesse Jones, the nearest surviving relatives to all the deceased and executed an agreement with them whereby all the bodies will remain. I recommend that this cemetery be not moved nor access be provided for same.

GUNTERSVILLE RESERVOIR CEMETERIES

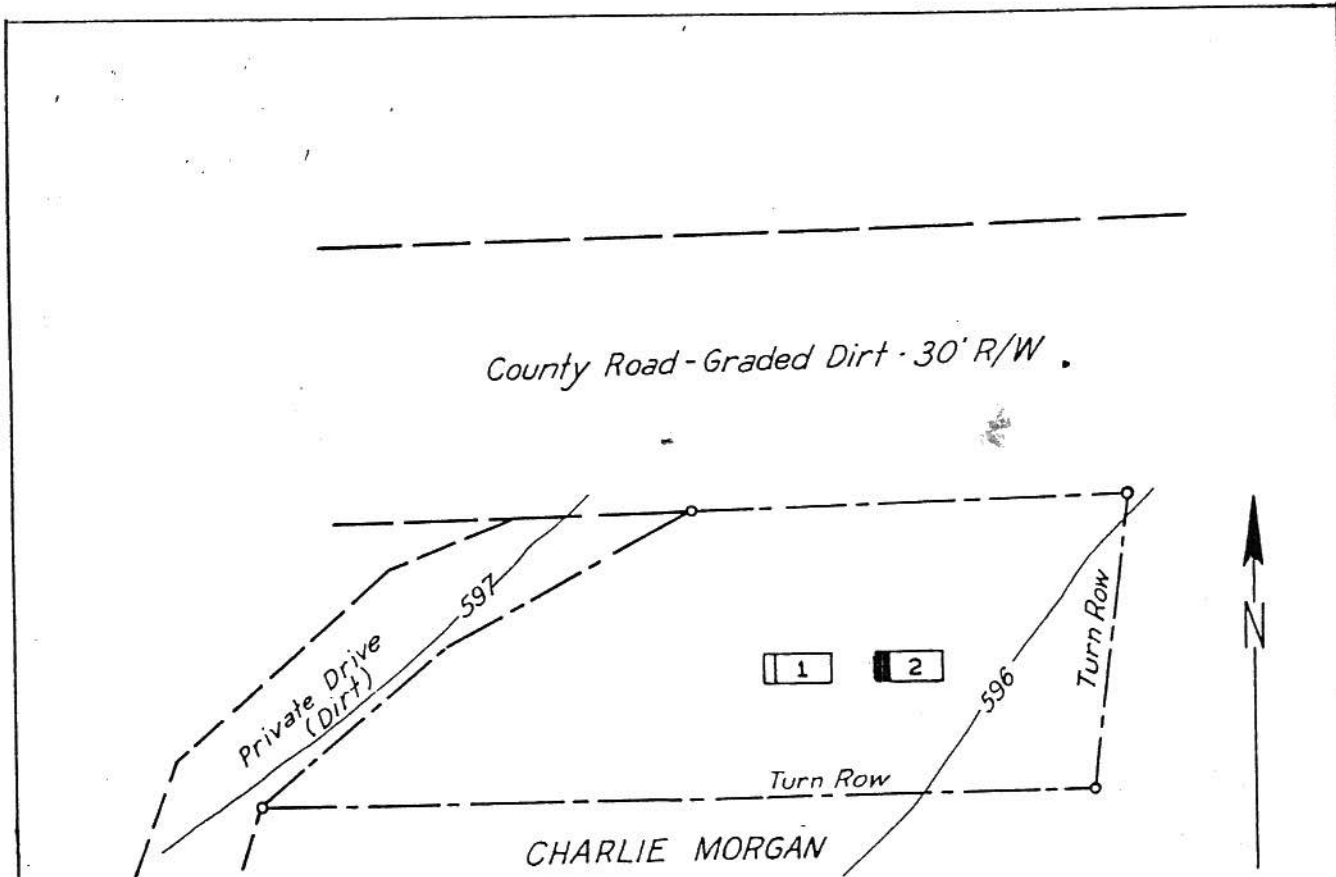

DATA

2 GRAVES
 PRIVATE
 ON CHARLIE MORGAN PROP.
 SEC. 11-T6S-R5E
 JACKSON CO., ALABAMA
 LAND MAP 8-4159-44
 TRACT GR-854
 P. T. S. 812

LEGEND

- GRAVES WITH MONUMENTS AND NAMES
- GRAVES MARKED BUT UNNAMED
- GRAVES UNMARKED AND UNNAMED
- QUESTIONABLE GRAVES

CEMETERIES	
MOODY CEMETERY	NO. 22
GUNTERSVILLE RESERVOIR TENNESSEE VALLEY AUTHORITY WATER CONTROL PLANNING DEPARTMENT	
SCALE OF FEET 0 10 20 30 40	
CHATTANOOGA FEB. 1938 8 ES 7 1-A-1-22R	

#22 MOODY PRIVATE CEMETERY

This cemetery located on the property of Milo Moody in Section 11, TWP 6 S - R 5 E, Jackson County, Alabama elevation 585 feet. A removal permit was executed for this grave. The exact location of grave is remote and after a thorough search and a number of excavations were made, we failed to find any evidence of grave. Mr. John Ashmore was present and stated he was satisfied with our efforts to find graves. This grave to be flooded.

1. O. A. Moody d. 1867 Relative: Milo Moody's father
2. Ada Loveless Moody d. 1893 Wife of Ed (O. A.)Moody, who is dead, a brother
to Milo Moody.

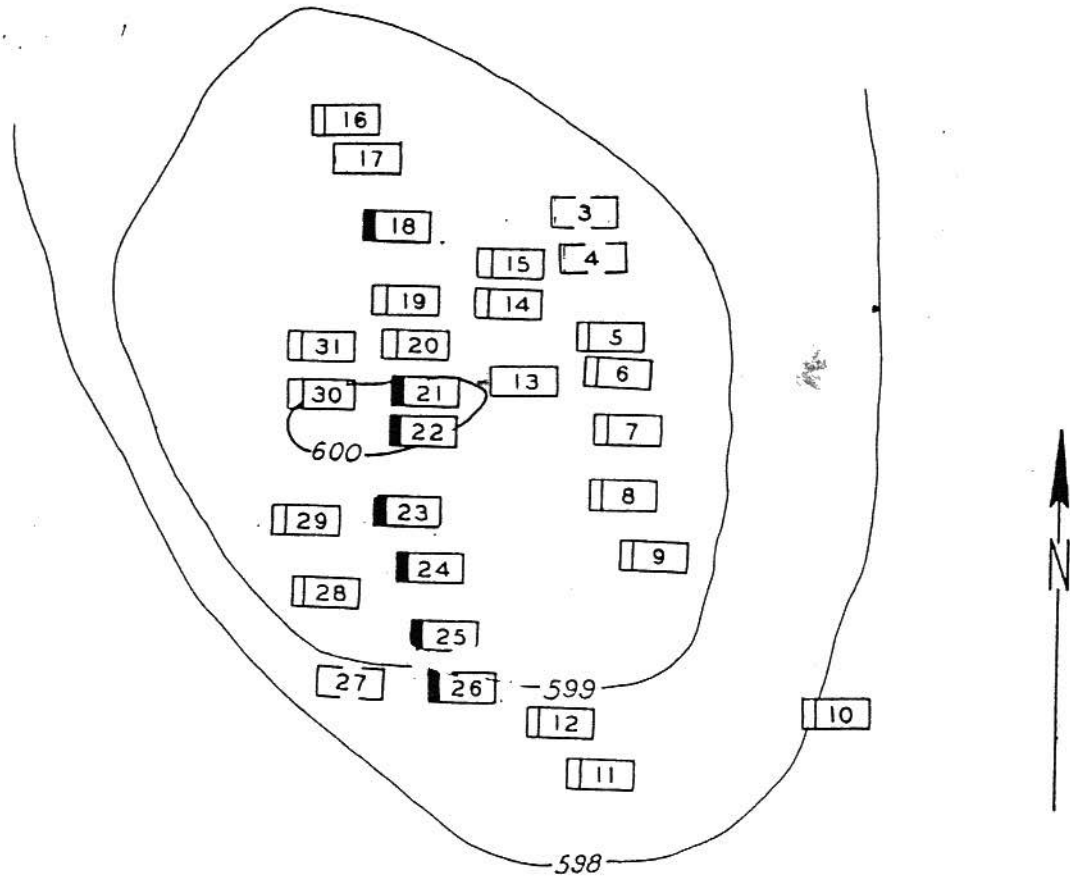

DATA

29 GRAVES
 PUBLIC (ABANDONED)
 ON M.H. CAMPBELL PROPERTY
 SEC. 11-T6 S-R5 E
 JACKSON CO., ALA
 LAND MAP 8-4159-44
 TRACT GR-859
 P.T.S. 812

LEGEND

- ▣ GRAVES WITH MONUMENTS AND NAMES
- GRAVES MARKED BUT UNNAMED
- GRAVES UNMARKED AND UNNAMED
- ⋯ QUESTIONABLE GRAVES

CEMETERIES	
COFFEETOWN CEMETERY	NO. 23
GUNTERSVILLE RESERVOIR TENNESSEE VALLEY AUTHORITY WATER CONTROL PLANNING DEPARTMENT	
SCALE OF FEET 0 10 20 30 40	
CHATTANOOGA FEB 1938 6 E3 7 I.A. 23 R.	

GUNTERSVILLE RESERVOIR CEMETERIES

47

#23 COFFEETOWN PUBLIC CEMETERY

This cemetery is located on the property of W. H. Campbell in Section 11, TWP 6 S, R 5 #, Jackson County, AL, elevation 598 feet. We identified six graves and executed three removal and three remain permits. Three graves have been moved to a new location and 26 graves will be flooded.

Note: The Coffeetown Cemetery has not been used for the past 50 years.

- 1.- 20. Unknown
21. Pollyann Coffee - infant d. 1840
22. - - - Coffee - infant
23. Leon Vaught d. 1840 age 47 Info by W. M. Vaught of Langston, AL
24. Selena Carter Info by Bill Carter, Larkinsville, AL
25. Nancy Snodgrass Wife of Ben
26. infant twins of B. & N. Snodgrass
27. - - - Jarnagin infant d. 1880 Info: J. N. Jarnagin - brother
28. Jane Jarnagin d. 1880 " - son
29. Elizabeth Jarnagin d. 1880 " - brother
- 30.- 31. Unknown

Note: Location of these graves:

Andy McClendon
Mrs. Ben Snodgrass
Payne infant
Vaught infant

GUNTERSVILLE RESERVOIR CEMETERIES

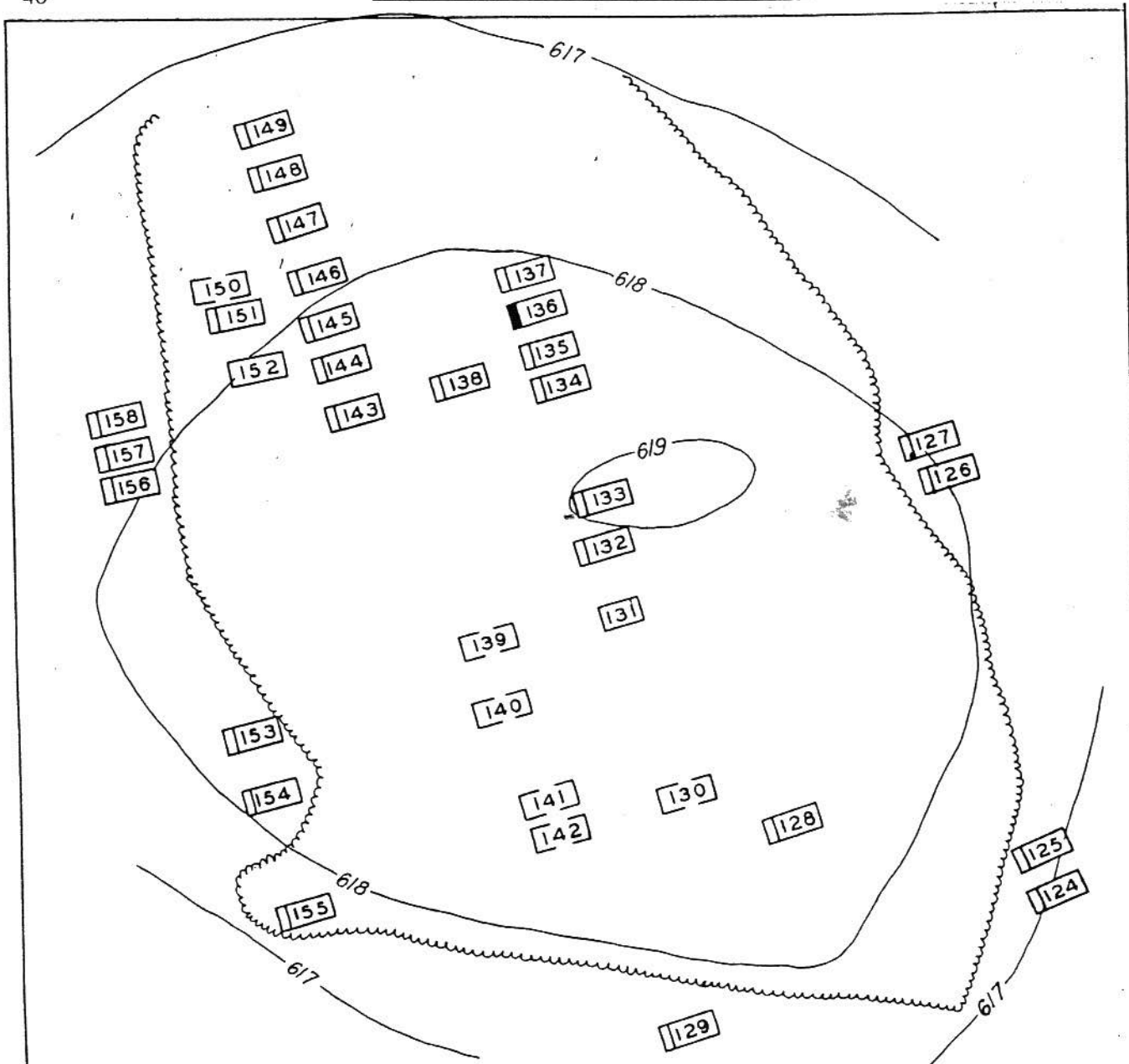

DATA

35 GRAVES
 PUBLIC
 ON H.O. WEEKS PROPERTY
 SEC. 3-T 6S-R5E
 JACKSON CO., ALA
 LAND MAP 8-4159-45
 TRACT GR 277
 P.T.S. 812

LEGEND

- GRAVES WITH MONUMENTS AND NAMES
- GRAVES MARKED BUT UNNAMED
- GRAVES UNMARKED AND UNNAMED
- QUESTIONABLE GRAVES

CEMETERIES	
BOYD CEMETERY	NO. 24
GUNTERSVILLE RESERVOIR TENNESSEE VALLEY AUTHORITY WATER CONTROL PLANNING DEPARTMENT	
SCALE OF FEET 0 10 20 30 40	
CHATTANOOGA FEB. 1938 6 ES 7 1-A-1-24R	

#24 BOYD PUBLIC CEMETERY

This cemetery is located on the property of T. E. Morgan and H.O. Weeks in Section 3- TWP 6 S - R 5 E, Jackson County, AL - elevation 617 feet. This is an old abandoned cemetery, grown up in woods and underbrush, with graves barely discernable. Present accessibility is by farm road and on foot. The primary purpose of this farm road is to serve farm and not the cemetery. This road is to be flooded and the land in this vicinity acquired by T.V.A. Road accessibility to this cemetery is not greatly impaired. Another field road that is above the pool contour may be used. I recommend that this cemetery be not moved.

124. John Hillian	daughter - Mrs. L. Anderson, Langston, AL
125. Handerson Hillian	Mrs. L. Anderson
126.-135. Unknown	
136. W. H. Wellborn - infant	W. S. Wellborn, Section, AL
137. Unknown	
138. W. S. Wellborn	W. S. Wellborn, Section, AL
139.-158. Unknown	

Note: Location of graves unknown as following -

Jessey Boyd & wife Imeline & Jeff, Jesse, Jr, John, Bessie, Jane and two other children according to Mrs. L. Anderson

Hanna Collans - mother - according to Charlie Collans of Scottsboro, AL

Willie Spiller, Russell Spiller & wife Dorothy, Harriett Spiller - all according to Mrs. Della Callahan of Section, AL

Lindy Boyd, according to neice Mrs. Della Callahan

Josh Wellborn, Martha Jane Logan, Tom Logan, David Logan, Dave Broadway, Mike Odum all according to Mrs. Della Callahan.

Mrs. Bythie Sublet, Bylhie (daughter), Bud and Liza Sublet according to O. A. Sublet of Scottsboro, AL.

GUNTERSVILLE RESERVOIR CEMETERIES

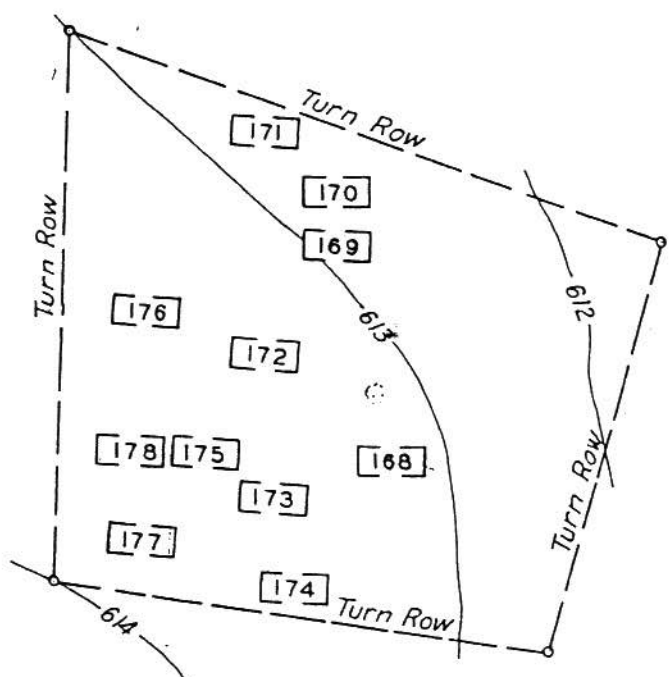

DATA

12 GRAVES
 PRIVATE (ABANDONED)
 ON T. P. DAVIS PROPERTY
 SEC. 10-T6S-R5E
 JACKSON CO., ALA.
 LAND MAP 8-4159-44
 TRACT GR. 822
 P.T.S. 812

LEGEND

- GRAVES WITH MONUMENTS AND NAMES
- GRAVES MARKED BUT UNNAMED
- GRAVES UNMARKED AND UNNAMED
- QUESTIONABLE GRAVES

CEMETERIES	
ROMANS CEMETERY	NO. 25
GUNTERSVILLE RESERVOIR TENNESSEE VALLEY AUTHORITY WATER CONTROL PLANNING DEPARTMENT	
SCALE OF FEET 0 10 20 30 40	
CHATTANOOGA FEB. 1938 6 ES 7 J.A.I.-25R.	

#25 ROMAN CEMETERY

This cemetery is located on the property of T. P. Davis in Section 10 - TWP 6 S - R 5 E, Jackson County, Alabama, elevation 612 feet. This is an old abandoned cemetery on a knoll in a cultivated field. Identity of any graves unknown. Present access is on foot and same will not be impaired by the flood waters from Gunterville Dam. I recommend that this cemetery be not moved. Transcribed April 13, 1936 by J. R. Butts and W. C. Fuller

168.-178. Unknown

Note: This cemetery has not been used in the past 60 years. No information as to who is buried there.

GUNTERSVILLE RESERVOIR CEMETERIES

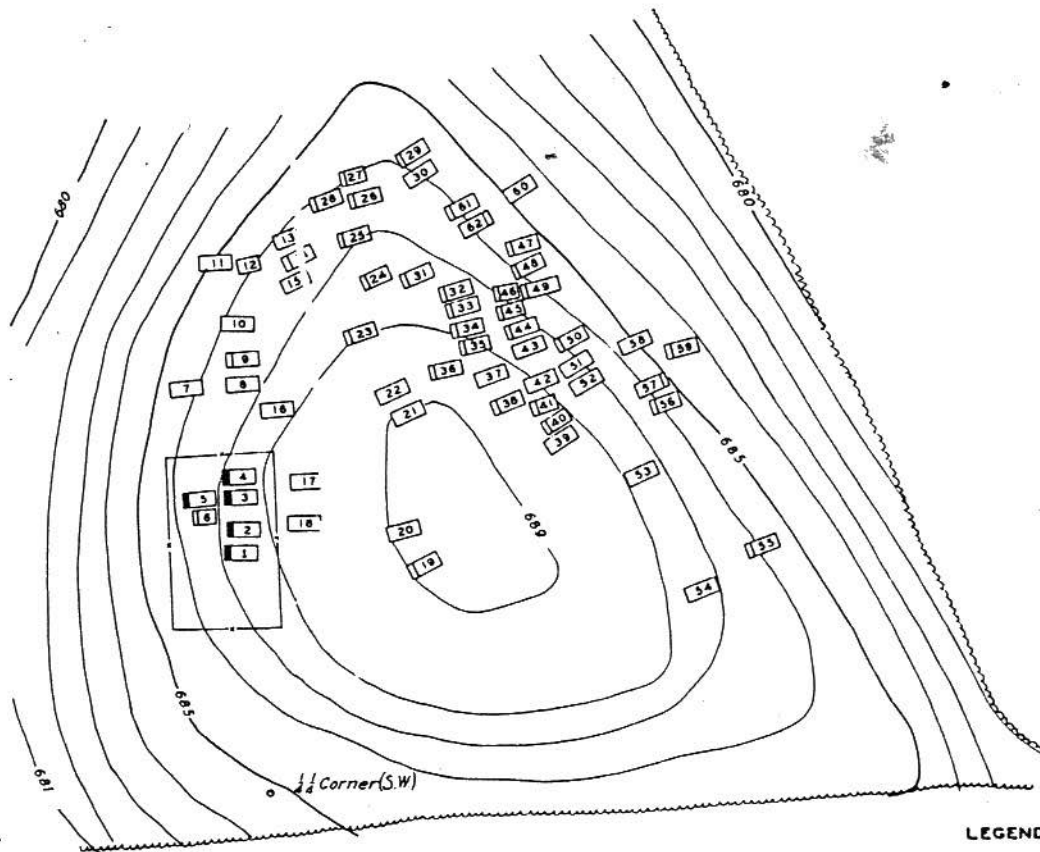

LEGEND

- GRAVES WITH MONUMENTS AND NAMES
- GRAVES MARKED BUT UNNAMED
- GRAVES UNMARKED AND UNNAMED
- QUESTIONABLE GRAVES

DATA

62 GRAVES
 PUBLIC
 ON VEDA SPIVEY PROP.
 SEC. 8-T55-R6E
 JACKSON CO. ALABAMA
 LAND MAP 8-4159-58
 TRACT GR-452
 P.T.S. 813

CEMETERIES	
CHANEY CEMETERY	NO. 26
GUNTERSVILLE RESERVOIR TENNESSEE VALLEY AUTHORITY WATER CONTROL PLANNING DEPARTMENT	
SCALE OF FEET 0 20 40 80 1" = 40'	
CHATTANOOGA MAR 1938 6 ES 7 I.A.I-26 R.	

#26 CHANEY CEMETERY

This cemetery is located on the property of Veda Spivey in Section 8 TWP 5 S - R 6 E, Jackson County, Alabama, elevation 684 feet. Present access is by County Road and on foot and same will not be impaired by the flood waters from Guntersville Dam. I recommend that this cemetery be not moved.

1.	Hendricks Chaney	age 17	W. H. Chaney, brother
2.	Sallie Chaney	age 3	"
3.	Emma Chaney	age 50	" - son
4.	Aaron I. Chaney	age 54	" - son
5.	Carl Livingston Chaney	infant	" - father
6.	Mary Nell Chaney	infant	" - father
7.-	60. Unknown		

Note: It is known that the following persons are buried in this cemetery but it is impossible to determine the location -

Jamima Burgess, infant (according to ms Dollie Burgess of Scottsboro); Rebecca Russell - mother of Betty, Ann, Carolina and Ellen (according to Sam Swafford a 2nd cousin)

GUNTERSVILLE RESERVOIR CEMETERIES

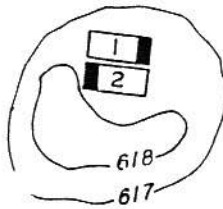

DATA

2 GRAVES
 PRIVATE
 ON CHARLEY K. BRADFORD PROP.
 SEC. 12-T4S-R6E
 JACKSON CO., ALABAMA
 LAND MAP 8-4159+63
 TRACT GR-1225
 PTS 813

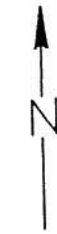

LEGEND

- ▣ GRAVES WITH MONUMENTS AND NAMES
- ▢ GRAVES MARKED BUT UNNAMED
- GRAVES UNMARKED AND UNNAMED
- ⋯ QUESTIONABLE GRAVES

CEMETERIES	
DELANCY CEMETERY	NO. 27
GUNTERSVILLE RESERVOIR TENNESSEE VALLEY AUTHORITY WATER CONTROL PLANNING DEPARTMENT	
SCALE OF FEET 10 20 30 40	
CHATTANOOGA	MAY 1939 6 ES 7 1-A-1-27 R1

GUNTERSVILLE RESERVOIR CEMETERIES

55

#27 DELANCY PRIVATE CEMETERY

This cemetery is located on the property of Charles K. Bradford near Bellfonte, in Jackson County, Alabama, elevation 617 feet. Present accessibility is on foot only and the same will not be impaired by the flood waters from Guntersville Dam. I recommend that this cemetery be not moved.

Section 1 TWP 4 R 6 in Jackson Co. AL.

1. Hiram F. Delancy age 46
2. Nancy Delancy age 73

No kin known.

GUNTERSVILLE RESERVOIR CEMETERIES

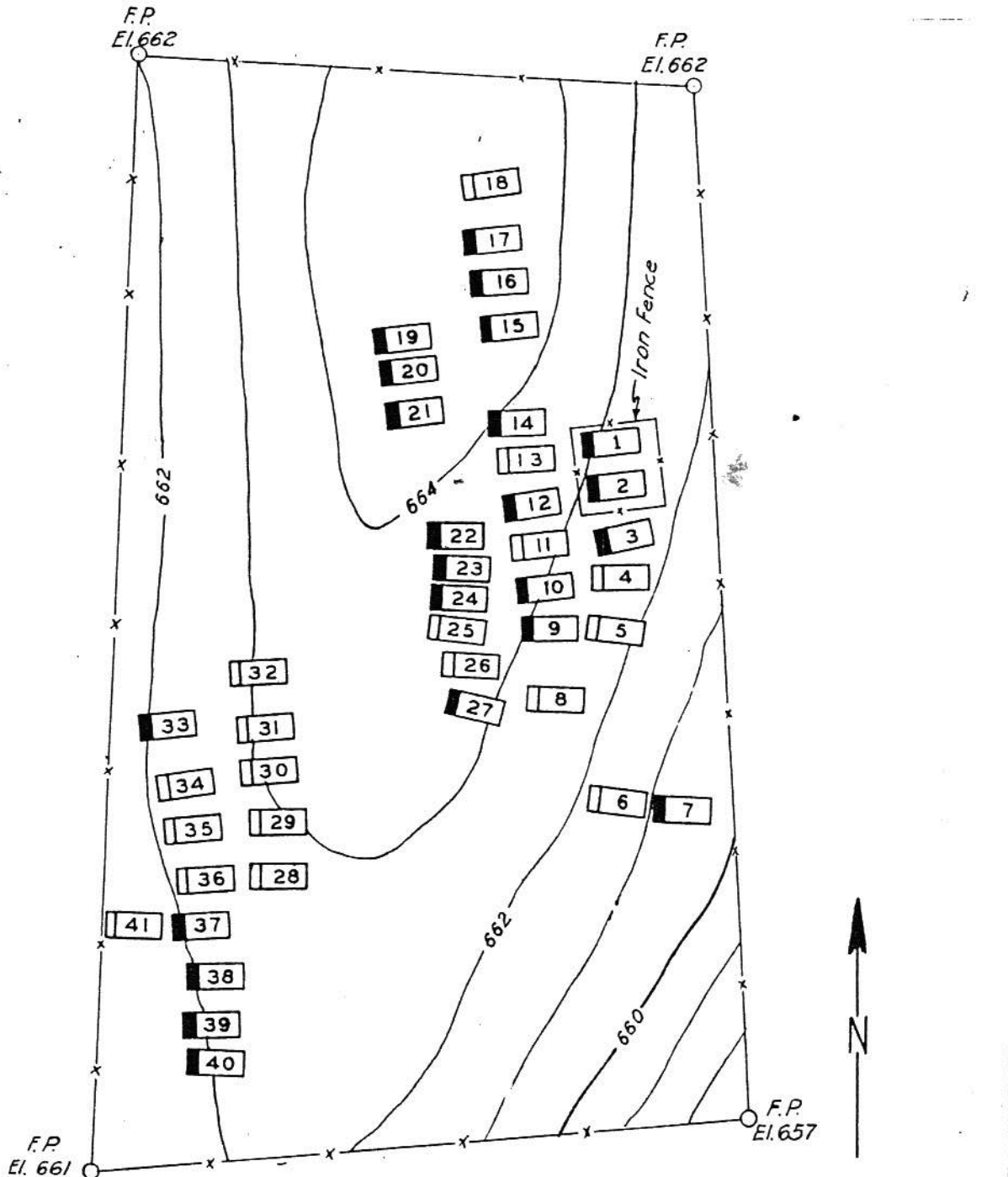

F.P. DATA

41 GRAVES
 PUBLIC
 ON J. F. WASHINGTON HEIRS PROP.
 SEC. 17- T 5 S - R 5 E
 JACKSON CO., ALABAMA
 LAND MAP 8-4159-53
 TRACT GR- 377
 P. T. S. 813

LEGEND

- GRAVES WITH MONUMENTS AND NAMES
- GRAVES MARKED BUT UNNAMED
- GRAVES UNMARKED AND UNNAMED
- QUESTIONABLE GRAVES

CEMETERIES	
PIERCE CEMETERY	NO. 28
GUNTERSVILLE RESERVOIR TENNESSEE VALLEY AUTHORITY WATER CONTROL PLANNING DEPARTMENT	
SCALE OF FEET 	

#28 PIERCE PUBLIC CEMETERY

This cemetery is located on the property of the Pierce (heirs) in Section 17 TWP 5 S- R 6 E, Jackson County, Alabama, elevation 607 feet. Present accessibility is by County Road and on foot and the same is not impaired by the flood waters from Guntersville Dam. I recommend that this cemetery be not moved.

Note: This cemetery is known as the Pierce Cemetery and is located on the Washington Est. (Mark Rudder, adm): consists of 1 acre: deed made to Pierce Heirs.

Transcribed August 27, 1936 by Curl and Walsh.

1.	Piercie White	infant	Info: Jess White, Section, AL
2.	Celia A. White	age 41	"
3.	Robert G. White	age 37	"
4.	- - - Parks	infant	Info: J. C. Parks, Scottsboro
5.	- - - Parks	infant	"
6.	Elizabeth Parks	adult	"
7.	Eva parks Clemens	age 27	Info: D. S. Clemens, husband
8.	James Pierce		Info: J. C. Parks, Scottsboro
9.	John A. Pierce	age 2	"
10.	Solomon B. Pierce	age 44	"
11.	Mrs. Solomon B. Pierce		"
12.	Samuel M. Parks	age 28	"
13.	Mrs. Samuel Parks		"
14.	Virginia E. Parks	infant	"
15.	Caroline Pierce	age 37	"
16.	John A. Pierce	age 43	"
17.	Thomas B. Pierce	age 63	"
18.	Mrs. Thomas B. Pierce		"
19.	Robert L. Gamble	age 46	Jim Gamble, father
20.	John I. Gamble	infant	Jim Gamble, brother
21.	L. H. Gamble	age 8	"
22.	F. M. Stringer	infant	Gurley Stringer, Section AL
23.	D. A. Stringer	age 6	"
24.	J. K. P. Stringer	infant	"
25.-	26. Unknown		
27.	John A. Dickerson	age 5	Nick Broadway, Scottsboro
28.	- - - White	infant	Jess White, Scottsboro
29.	Mattie White	child	"
30.	Dolly White	adult	"
31.	John White	adult	"
32.	- - - Talley	infant	Earl Talley, father
33.	Mattie White	age 52	Jess White - aunt
34.	Hattie White		"
35.	Kittie White		"
36.	William White		Jess White, grandfather
37.	Addie White (wife of William)	age 82	" - grandmother
38.	Marcellous A. White	age 8	Jess White, brother
39.	Syrene White	age 69	" - mother
40.	J. H. White	age 63	" - father
41.	William White		" - uncle

GUNTERSVILLE RESERVOIR CEMETERIES

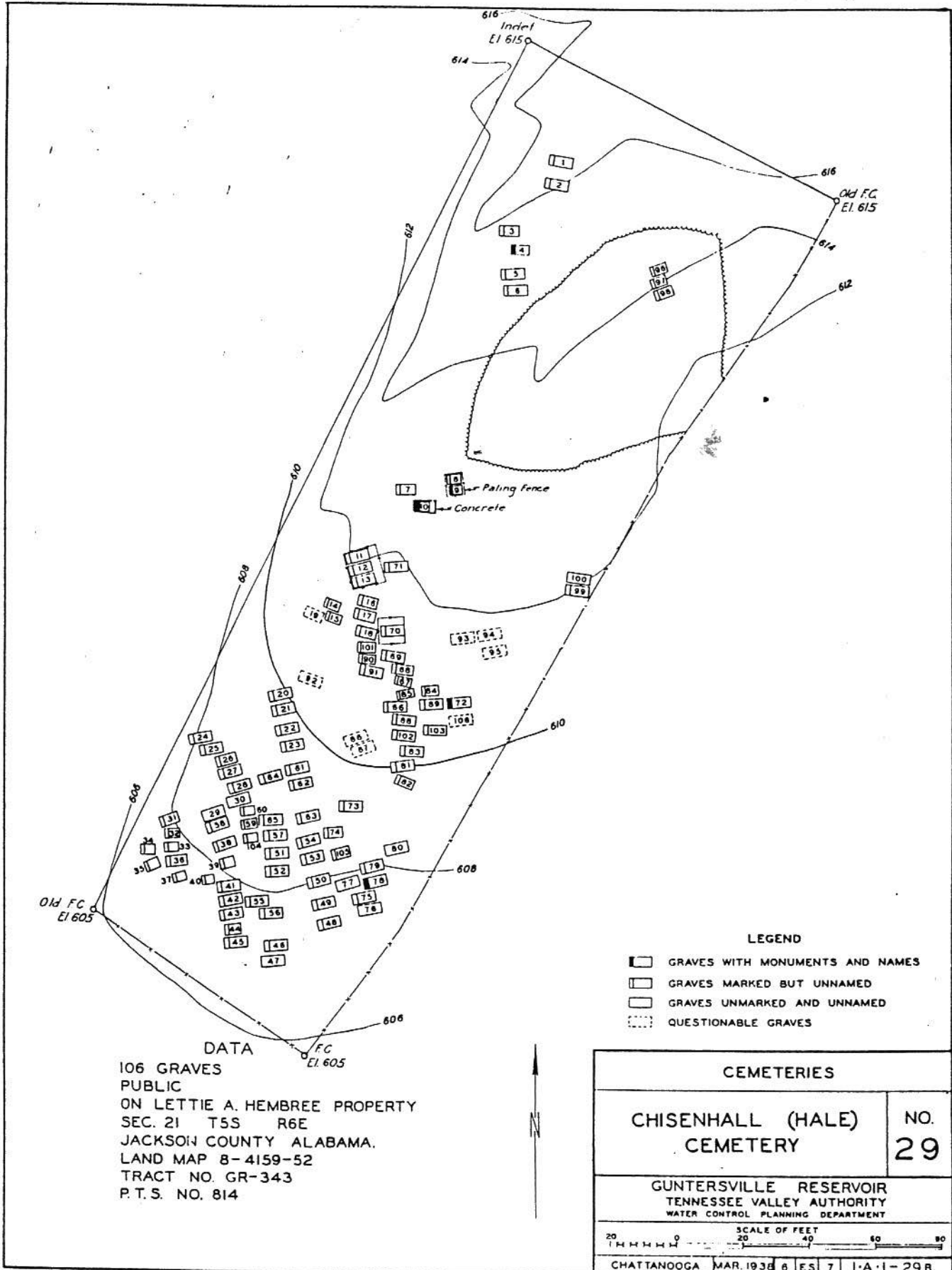

DATA
 106 GRAVES
 PUBLIC
 ON LETTIE A. HEMBREE PROPERTY
 SEC. 21 T5S R6E
 JACKSON COUNTY ALABAMA.
 LAND MAP 8-4159-52
 TRACT NO. GR-343
 P.T.S. NO. 814

- LEGEND
- ☐ GRAVES WITH MONUMENTS AND NAMES
 - GRAVES MARKED BUT UNNAMED
 - GRAVES UNMARKED AND UNNAMED
 - ⋯ QUESTIONABLE GRAVES

CEMETERIES	
CHISENHALL (HALE) CEMETERY	NO. 29
GUNTERSVILLE RESERVOIR TENNESSEE VALLEY AUTHORITY WATER CONTROL PLANNING DEPARTMENT	
SCALE OF FEET 20 40 60 80	
CHATTAHOOGA MAR. 1938 8 ES 7 1-A-1-29R.	

#29 CHISENHALL PUBLIC CEMETERY
HALE PUBLIC CEMETERY

This cemetery is located on the property of Lottie A. Hembree in Section 21 TWP 5 S - R 6 E, Jackson County, Alabama. Elevation 607 feet. Present accessibility is by County Road and on foot and the same is not impaired by the flood waters from Guntersville Dam. I recommend that this cemetery be not moved.

Note: This cemetery is over 100 years old and no information can be found in regards to the old graves.

Transcribed by Curl and Walsh on August 24, 1936

1. Spartin Raspin	adult	J. K. Geren, Section, AL
2. Nettie Geren (daug)	adult	"
3. Unknown		
4. Bonnie Jones	infant	J. D. Jones, father Chattanooga, TN
5. B. M. Ziglar	adult	S. B. Ziglar of Section, AL
6. Mell Ziglar	age 14	"
7. - - - Hayes	infant	Mrs. Joe Hutchenson of Section
8. Unknown		
9. J. T. Evans	infant	Luke Evans, father
10. Nora Blevins	age 8	John Blevins, father
11. - - - Chisenhall		Info by Carl Chisenhall of Stevenson, AL
12. - - - Chisenhall		"
13. - - - Chisenhall		"
14. - - - Stallings	infant	Charles Stallings, father
15. - - - Stallings	infant	"
16.- 30. Unknown		
31.- 35. - - - Hale	infants	Info: J. M. Hale father
36.- 71. Unknown		
72. Alfred L. Hutchenson	age 48	Joe Hutchenson (son)
73.- 77. Unknown		
78. Thomas V. Flowers	adult	Info: Tom Flowers of Scottsboro, AL
79. Mrs. Sarah Flowers	mother of Tom #78	Info: Mrs. Don Woods
80.- 95. Unknown		
96.- 98. - - - Ladd	infants	Info: Oscar Lass of South Pittsburg, TN
99.- 106. Unknown		

Names of bodies but location is unknown -

NAME	INFORMATION GIVEN BY -
Mrs. Celia, Joe, Sol and Fred Phillips	J. W. Phillips of Stevenson, AL
- - - Robins infant	A. L. Robins, Section, AL
John Cummings	Mrs. Will Hamilton, Alabama City, AL
Joshie Wade	
Coleman hubbard	Bill Ward, Scottsboro, AL
- - - Stone infant	W. V. Stone of Section, AL
Flora Phillips	J. K. Phillips of Section, AL
Mrs. Middlebrooks and infants	Tanner, Chasteen, Hulsey and Yates

#30 PRICE PUBLIC CEMETERY

This cemetery is owned by the general public in this community. Located in Section 21 TWP 3 S - R 7 E, Jackson County, Alabama, elevation 621 feet. This cemetery is located outside the T.V.A. purchase line. Severance lines were established around this cemetery with a 20 foot roadway for ingress and egress. Same is not impaired by the flood waters from Guntersville Dam. I recommend that this cemetery be not moved.

Located on the property of Fred Holder. Transcribed February 23, 1937 by H. G. Higgs, S. O. Izlar. Noted as colored cemetery.



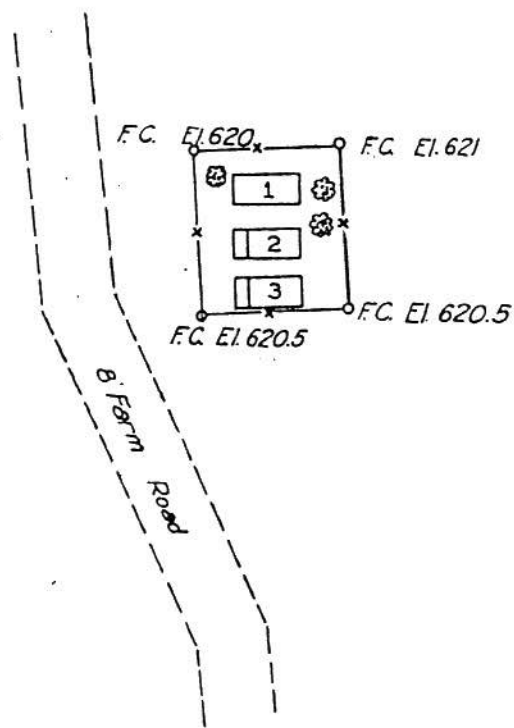

- 1. - 19. marked but unknown
- 20. J. L. Steward age 20
- 21. - 49. marked but unknown



DATA

3 GRAVES
 PRIVATE
 ON JOHN F. ARMSTRONG EST.
 SEC. 28-T4S-R6E
 JACKSON CO. ALABAMA
 LAND MAP 8-4159-56
 TRACT GR-457
 P. T. S. 815

LEGEND

-  GRAVES WITH MONUMENTS AND NAMES
-  GRAVES MARKED BUT UNNAMED
-  GRAVES UNMARKED AND UNNAMED
-  QUESTIONABLE GRAVES

CEMETERIES	
HENRY CEMETERY	NO. 31
GUNTERSVILLE RESERVOIR TENNESSEE VALLEY AUTHORITY WATER CONTROL PLANNING DEPARTMENT	
SCALE OF FEET 0 10 20 30 40	
CHATTANOOGA FEB. 1938 8 ES 7 1-A-1-31 R.	

#31 HENRY PRIVATE CEMETERY

This cemetery is located on the property of John F. Armstrong (heirs) in Section 28 TWP 4 S - R 6 E, Jackson County, Alabama, elevation 620 feet. This is an old cemetery and seems to be abandoned. Present access is by a farm road and on foot for about 1000 feet. A section of this road to be inundated by flood waters from Guntersville Dam. I can't see any responsibility on the part of the T.V.A. to maintain this road as the prime purpose for same is to serve farm, which is being acquired by the T.V.A., and not the cemetery. I recommend that this cemetery be not moved nor access road for same be provided.

Note: This cemetery is the private cemetery of Dave Henry and his two daughters. Transcribed February 18, 1937 by H. G. Higgs, and S. O. Izlar.

1. daughter of Dave Henry
2. daughter of Dave Henry
3. Dave Henry

Relatives have moved to the west and address is unknown. Above information supplied by W. S. Sisk. Land Map #56 - John F. Armstrong estate - tract #457.

#32 CHISENHALL PRIVATE CEMETERY

This cemetery is located on the property of the Chisenhall (heirs) in Section 1 TWP 5, S - R 6 E, Jackson County, Alabama, elevation 607 feet. present access is by County Road and same is not impaired by flood waters from Gunterville Dam. I recommend that this cemetery be not moved.

Note: Residents say there are thirty-three graves but there is evidence of only 21 and the names are not known of any, except that all are members of the Chisenhall family. Albert and Ivan Chisenhall are the nearest relatives.

1. Amanda Chisenhall age 45
- 2.- 21. Unknown except called Chisenhall.

GUNTERSVILLE RESERVOIR CEMETERIES

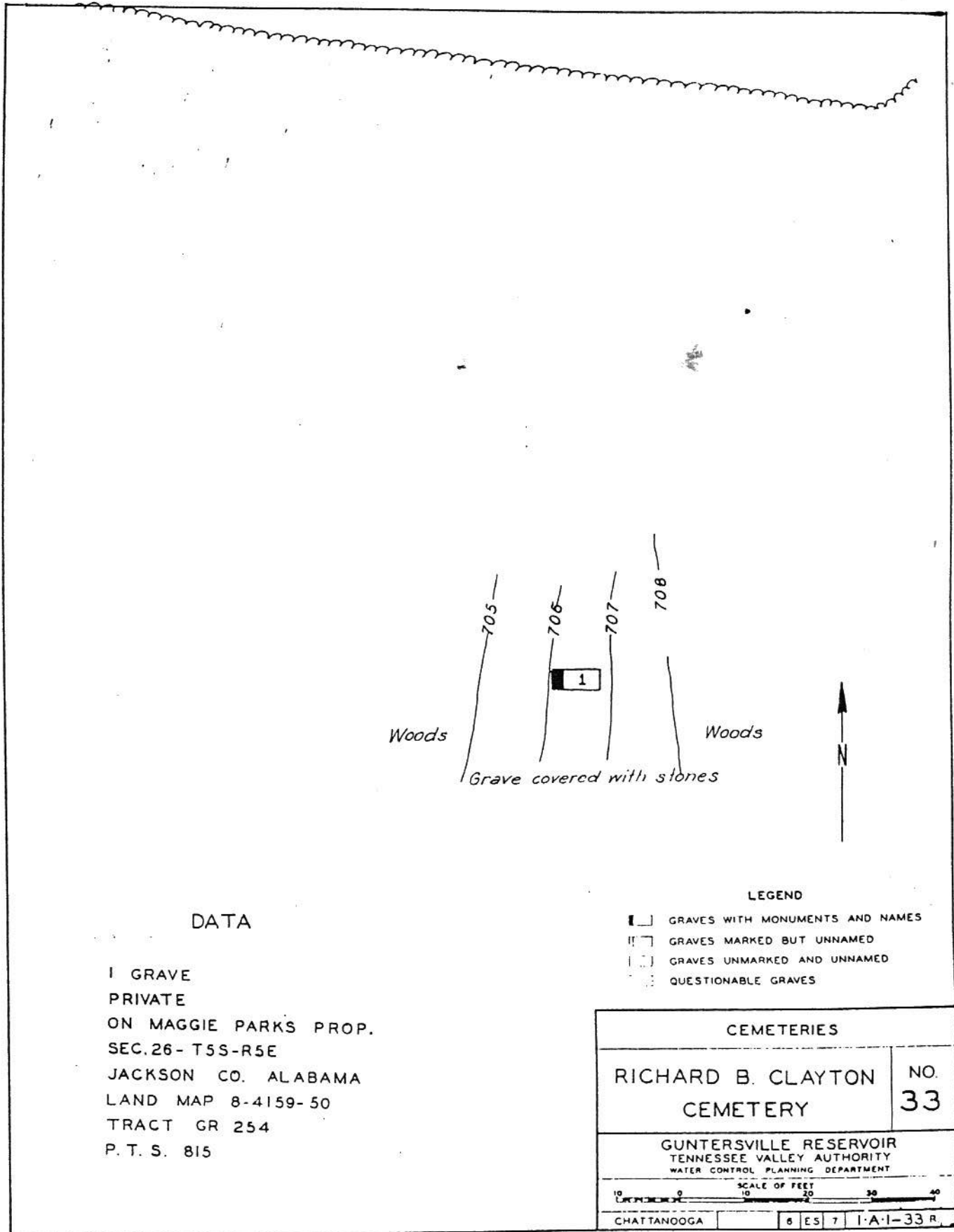

DATA

1 GRAVE
 PRIVATE
 ON MAGGIE PARKS PROP.
 SEC. 26-T5S-R5E
 JACKSON CO. ALABAMA
 LAND MAP 8-4159-50
 TRACT GR 254
 P. T. S. 815

LEGEND

- GRAVES WITH MONUMENTS AND NAMES
- GRAVES MARKED BUT UNNAMED
- GRAVES UNMARKED AND UNNAMED
- QUESTIONABLE GRAVES

CEMETERIES	
RICHARD B. CLAYTON CEMETERY	NO. 33
GUNTERSVILLE RESERVOIR TENNESSEE VALLEY AUTHORITY WATER CONTROL PLANNING DEPARTMENT	
<div style="display: flex; align-items: center; justify-content: center;"> <div style="margin-right: 10px;">10</div> <div style="margin-right: 10px;">0</div> <div style="margin-right: 10px;">10</div> <div style="margin-right: 10px;">20</div> <div style="margin-right: 10px;">30</div> <div style="margin-right: 10px;">40</div> </div> <p>SCALE OF FEET</p>	
CHATTAHOOGA	8 ES 7 1-A-1-33 R.

GUNTERSVILLE RESERVOIR CEMETERIES#34 ASHMORE PRIVATE CEMETERY

This cemetery located on the property of W. N. Bain in Section 3, TWP 7 S, R 4 E, Jackson county, Ala. Elevation 585 feet. A removal permit was executed for this grave. The exact location of grave is remote and after a thorough search and a number of excavations were made, we failed to find any evidence of grave. Mr. John Ashmore was present and stated he was satisfied with our efforts to find grave. This grave to be flooded.

1. John Paschal Ashmore

R. L. Ashmore, son of
Scottsboro, AL - nearest
relative

GUNTERVILLE RESERVOIR CEMETERIES

67

#34 #35 #36 #37 UNNAMED ABANDONED CEMETERIES

These four cemeteries are located in the Brown Creek Valley near State Highway #32 below the 595 contour. Exact location of these cemeteries and number of graves in same unknown. We interviewed Mr. B. F. Brown, Guntersville, Alabama, Route #1 who has lived in this community for 59 years and he states that these cemeteries have been cultivated over and the possibility of ever locating any of the graves or relatives of the deceased is very remote. He remembers seeing two of these cemeteries about 50 years (ago) but is unable to point out the exact location. We are unable to write removal or remain permits for same and I recommend that these cemeteries be not moved.

#38 ASHMORE CEMETERY

Location not know as the son, Mr. R. L. Ashmore and the survey team were unable to find the location of the grave.

1. T. P. Ashmore d. 1874 age 54 Info: R. L. Ashmore, son

GUNTERSVILLE RESERVOIR CEMETERIES

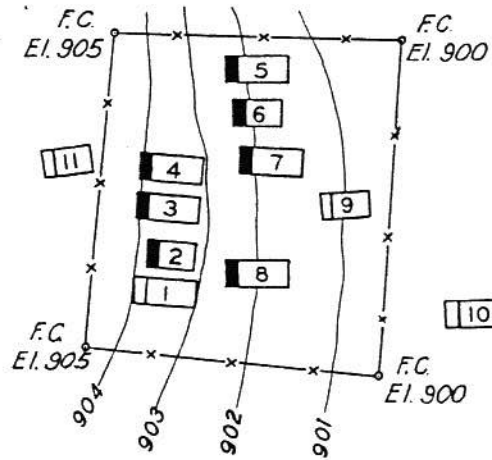



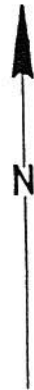

DATA

11 GRAVES
 OWNED BY J. B. WHITAKER
 SEC. 16. - T 7 S. - R 3 E
 MARSHALL CO. ALABAMA
 LAND MAP 8-4159-13
 TRACT NO. GR.-1793
 P. T. S. NO. 817



LEGEND

-  GRAVES WITH MONUMENTS AND NAMES
-  GRAVES MARKED BUT UNNAMED
-  GRAVES UNMARKED AND UNNAMED
-  QUESTIONABLE GRAVES

CEMETERIES	
POWELL CEMETERY	NO. 39
GUNTERSVILLE RESERVOIR TENNESSEE VALLEY AUTHORITY WATER CONTROL PLANNING DEPARTMENT	
SCALE OF FEET 0 10 20 30 40	
CHATTANOOGA	MAR. 1938 8 ES 7 1-A-1-39 R.

#40 WHEELER PRIVATE CEMETERY

This cemetery is located on the property of E. L. Franklin in Jones Cove, Jackson County, Alabama and is above the pool level of Guntersville Dam. present access is by private road and on foot and same will be flooded by the Guntersville Reservoir. This cemetery is very old and has been abandoned. Physical evidence as to the exact location of individual graves is very vague. We have executed an agreement with the nearest relative of all the deceased whereby the cemetery is to be not disturbed but remain inaccessible by roadway.

GUNTERSVILLE RESERVOIR CEMETERIESNICHLOSON CEMETERY

A public cemetery on the L. V. Stanfield property (no deed) Sec 7, T 6, R 5 E. No other records in TVA material. The following appears in Field Book #124 of the Gunter'sville Project.

- 32.- 36. Unknown
 37. Charles Count age 33 Relative: Mrs. T. H. White, Langston, AL
 38. Mary F. Gelbreth age 36 Aunt of Jess Gelbreth of Langston, AL now Mrs. J. F. Raynes
 39. Infant of J.E. & S. C. Vaught Mary C. Vaught, Langston, AL
 40. Nancy Jones T. H. White
 41. infant of W. L. & J. C. Russell Mrs. J. F. Raynes
 42.- 47. Unknown
 48. infant s/o T. J. & E. F. Moody
 49. Elizabeth F. Moody wife of T. J. Moody
 50. Cledas infant of S. H. ' Isabe White
 51. Eddie Kenneth, son of T. H. & Belle White
 52. Jane C. Raynes wife of J. F. Raynes
 52A Matbe Hiefner Mrs. Lavonia Hiefner - Allen, TX
 52B Grover Hiefner wife of Joe Hiefner
 52C Joe Hiefner
 53 Deny - infant son of J. F. Raynes
 54. Conrad - infant son of J. F. Raynes
 55. Charlie - infant daughter of J. F. Raynes
 56. Lula Coxe - daughter of J. F. Raynes
 57.- 62. Unknown
 63. J. C. Allen - son of Dr. Wm H. & P. L. Allen by Mrs. Ida Cooper, Miltonville, AL
 64.- 80. Unknown
 81. P. Elliott - infant
 82. William Elliot - infant
 83. Leeroy Elliott - infant
 84. Josian Elliott - infant
 85.- 101. Unknown
 102. Nannie M. Busbee - infant daughter of I. R. & S. E. Busbee
 #103-110 are all children - related to I. R. Busbee of Avery, TX
 103.- 121. Unknown
 122. Mary E. Lacks Info by son Tom Lacks, Boaz, AL
 123. Jhon A. Lacks - wife of Mrs. Fannie Lacks, Langston, AL

Note: Elecy Moody and wife Ada, daughter Ida Cooper, Langston, AL

Location of the following graves unknown:

Same Raynes & wife; henrietta Russell; Isaac Vaught & wife; Will Vaught; Nancy Jones; Rufus Callahan; infant Machen; Enoch Floyd; Bill lacks & wife; Dick, Nash Lacks; Jim, Mary, Dudk, Jane North; Bill Pence, Polly and John Ford; Jeff Johnson & wife; Elex Moody & wife; Martha Nelson - infant; Mrs. Mary Ball and a Mrs. Owen.

This cemetery has not been used but once in the past 40 years. According to L. D. Wilborn, T. H. White, Mrs. J. F. Raynes and Mrs. Fannie Lacks all of Langston, AL

GUNTERSVILLE RESERVOIR CEMETERIES

71

SMITH CEMETERY #1

This cemetery owned by Leroy Smith in Section 8 E - R 3 W. No other date found in the TVA records. Transcribed August 15, 1936 by D. G. Henderson, C. H. Hall and L. S. Long.

No visible signs of any graves. Information by J. Leroy Smith. He could not give the names of any bodies nor did he remember any burials for the past 60 years.

SMITH CEMETERY #2

Owned by Leroy Smith - Section 8 E, R 3 W sec 9 NE of NW.

No visible signs of any graves. Information given by J. Leroy Smith.

GUNTERSVILLE RESERVOIR CEMETERIESBELLEFONTE PUBLIC CEMETERY

This cemetery is located on the property of John Snodgrass in the town of Bellefonte, Ala, in Jackson County on the Rilie Reservation TW 4 S - R 6 E.

Note: Total number of graves found - 243. It will be noted that there is a large number of "unknown graves" - due partly to the great age of the cemetery 150-200 years and partly to the fact that the County "Hanging Tree" is situated on the south line of the cemetery and local opinion has it that a large number of burials resulted.

The main cemetery was used both by white and colored - and is known in the survey as Bellefonte Public Cemetery. Another small cemetery now used exclusively by the colored is surveyed independantly and will be known as Bellefonte Colored Cemetery.

Transcribed: September 14, 1936 by Hammond and Arnold

- | | | |
|-------------------------------|-----------------|---|
| 1.- 2. Unknown | | |
| 3. Major John W. Ambraster | age 41 - | |
| 4. Unknown | | |
| 5. Sarah Alvena Finley | age 6 | |
| 6. Col. Alva Finley | age 38 | |
| 7.- 9. Unknown | | |
| 10. stone un-readable | | |
| 11.- 14. Unknown | | |
| 15. John T. Martin | age 67 | Note: further information re Martin family may be obtained from John Shook - Scottsboro |
| 16. Rachel Martin | age 62 | |
| 17. Daniel McNair Martin | age 86 | |
| 18. - - - Martin | | |
| 19. James K. P. Martin | age 19 | Info from Ms Anna Martin of Ashville, NC |
| 20. Jasper Newton Martin | age 48 | |
| 21. Carolina Elizabeth Martin | age 8 | |
| 22. John H. Martin | age 7 | |
| 23. Jane Martin | age 6 | |
| 24. - - - Martin | age 11 | |
| 25. Eliza M. Davis | age 65 | |
| 26. Henry Martin Davis, Sr. | age 90 | |
| 27. Henry Davis, Jr. | age 31 | |
| 28. James K. Polk Sugg | age 2 | |
| 29. William Morrison | infant | |
| 30.- 49. Unknown | | |
| 50. Desdemony Swope | un-marked grave | |
| 51.- 53. Unknown | | |
| 54. Mary Elizabeth Bryant | age 13 | |
| 55. William Bryant | infant | |
| 56.- 61. Unknown | | |
| 62. Sarah Ann Crumpler | age 8 | |
| 63. Margaret J. Crumpler | age 6 | |
| 64.- 65. Unknown | | |
| 66. Nancy Thomas Justice | | |

GUNTERSVILLE RESERVOIR CEMETERIES

67.	Unknown		
68.	Lucinda Elizabeth McReynolds	infant	No kin in this cemetery
69.	M. C. McReynolds		"
70.	William McReynolds	age 75	"
71.- 74.	Unknown		
75.	Lyman Jones	age 34	
76.- 83.	Unknown		
84.	Samuel Gay	age 54	
85.	Elizabeth Gay	age 18	
86.	A. E. Gay	age 5	
87.- 95.	Unknown		
96.	Lewis Consa Willis	age 46	
97.- 99.	Unknown		
100.	Ruth Gilbert	infant	Mr. Gilbert of South Pittsburg, TN is father
101.	- - - Crabtree	infant	Arthur Crabtree, father
102.	Hess Allen	infant	Doc. Allen grandfather
103.	Unknown		
104.	Joshua P. Frost	age 3	
105.	Sally D. Frost	age 27	
106.	Meredith P. Frost	infant	
107.	Lucinda C. Frost	age 2	
108.	John Standefer		
109.- 110.	Unknown		
111.	- - - McClure	infant	- unmarked Thurman McClure, father
112.	- - - McClure	infant	- "
113.- 122.	Unknown		
123.	Capt. J. A. B. Williams	age 42	
124.	Wm. B. Martin	age 53	info from Ms Anna Martin, Ashville, NC
125.	Cornelie F. Martin	age 48	"
126.- 135.	Unknown		
136.	Alice Martin	infant	"
137.	Virginia May Martin	age 3	
138.	Daniel M. Martin, Jr.	age 4	
139.	Elbert K. Martin	age 3	
141.- 144.	Unknown		
145.	Elizabeth Ann Simpson	age 3	
146.	Robert Cowan Simpson	infant	
147.- 160.	Unknown		
161.	Homes Dodson	infant	- unmarked - Gordon Dodson, father
162.- 163.	Unknown		
164.	William m. Grider	Allie Grider	- nephew
165.- 172.	Unknown		
173.	Sallie Whisenant	age 65	Whisenant - Pisgah - Sand Mtn
174.	L. O. R. Whisenant	age 21	"
175.	- - - Crawford	age 50	marked by field stone
176.	Mary A. Crawford	age 55	Info: Floyd Crawford - Hollywood, AL
177.	Lucie Crawford	age 5	"
178.	- - - Crawford	unmarked	Info: Bud Crawford - Scottsboro, AL
179.	- - - Crawford	un-marked	"
180.	P. C. Crawford	age 34	Info: Floyd Crawford

GUNTERSVILLE RESERVOIR CEMETERIES

181.- 184. Unknown		
185. Mary J. Crawford	age 72	Info from Floyd Crawford
186. Ada Roden	age 28	
187.- 192. Unknown		
193. Annie Scruggs Jones	age 7	
194. Margaret Scruggs	age 60	
195.- 203. Unknown		
204. Liza Section	age 60	Info from Maddie Snodgrass - graves 204-213 are unmarked and colored
205. Henry Tolliver	age 45	
206. King Tolliver	age 72	
207. Henry Section	age 72	
208. Delia Tolliver	age 50	
209. Mahaley Tolliver	age 21	
210. - - - Tolliver	infant	
211. - - - Tolliver	infant	
212. I. Tolliver	age 50	
213. P. Wisdom	age 45	
214.- 220. Unknown		
221. Mary Tolliver	age 52.	Same as above
222. Unknown		
223. - - - Tolliver	infant	
224. Tom Tolliver	age 55	
225.- 229. Unknown		
230. Margaret Sternes	age 60	Info: Ben Sternes Scottsboro - colored
231. Bud Sternes	age 50	"
232. John Sternes	age 48	"
233. Kate Sternes	age 21	"
234. Fate Sternes	age 60	"
235. Unknown		
236. - - - Tucker	colored	
237. - - - Tucker	colored	
238. Rob't Lee Snodgrass		Info: Maddie Snodgrass
239. Unknown		"
240. D. Snodgrass	age 18	"
241. Monroe Ray Snodgrass	age 50	
242. - - - Sternes		Info from Ben Sternes
243. - - - Sternes		"

Note: The following person are buried in this cemetery but the location of their graves is unknown.

WHITES

John Snodgrass and Wife; Bill, Sarah, Margaret Snodgrass; Bill, Tom, Sarah Mallot; M. L. Swan (according to E. H. Caldwell of Scottsboro); Margaret Snodgrass (according to Mrs. Tex Snodgrass of Scottsboro)

COLORED

A. Scott, S. Scott, M. Scott, Emma Scott, Henry Hawks, Dianah Hawks, Susie Hawks (according to Ben Sternes of Scottsboro)

GUNTERSVILLE RESERVOIR CEMETERIES

BELLEFONTE COLORED CEMETERY

This cemetery is located on the property of John Snodgrass in the town of Bellefonte; in Jackson County, AL on the Rilie Reservation TWP 4 S - R 6 E. Transcribed September 16, 1936 by Hammond and Walsh.

- 1. - 14. some marked, some not all unknown
- 15.- 20. Coffey graves - no given names known
- 21.- 35. Unknown
- 36.- 37. Kraft graves - no given names known
- 38.- 43. Unknown
- 44. Billy Fennell age 85 according to Walt Fennell, Hollywood, AL
- 45. Mirilla Fennell age 80 "
- 46. Cora Fennell age 16 "
- 47. Latie Coffey age 21 "
- 48. George Fennell age 56 "
- 49. Molly M. Fennell age 71 "
- 50. Bertha Fennell age 18 "
- 51. Mrs. Charlie Greggs age 58 "
- 52. - - - Greggs infant "
- 53. Willard Peavey infant "
- 54. Mary Lou Fennell infant "

GUNTERSVILLE RESERVOIR CEMETERIESSANDERS PRIVATE CEMETERY

Note: Located on property of I. E. Sanders in the town of Cairns, Jackson Co. AL.
Transcribed September 17, 1936.

1. , Nell Saunders age 15 - according to father I. E. Sanders,
Facklen, AL

GILBREATH CEMETERY

This cemetery is on the property of C. A. Webb and R. A. Davis in Section 14 TWP 6 R 5. of Jackson County, AL. Transcribed on April 14, 1936 by J. R. Butts and W. C. Fuller.

189. - 196. Unknown

Note: People buried in this cemetery but location Unknown -

1. George Gilbreath & three children according to Mrs. Temple Nailer of Nailer, Alabama.
2. infants - two rothers of Eula Edwards, Langston, AL
3. Benney Vaught according to Mrs. Benney Vaught of Electra, TX
4. Pete Gilbreath - infant

REYNOLDS CEMETERY

This cemetery located on the property of Ranzy Harper in Section 23 TWP 6 R 5 of Jackson County, AL. Transcribed April 13, 1936 by J. R. Butts and W. C. Fuller.

179. - 188. No markers - questionable graves

Note: This cemetery has not been used in the past 80 years. Some of the people that have relatives buried in this cemetery are Mrs. John Reynolds of Grove Oak in Marshall Co.

The following are known to be buried here by location uncertain-

1. John Reynolds & wife
2. Robert Story & wife
3. Polly Story - daughter

Information given by: Mrs. John Reynolds, Grove Oak, AL; and Betty Ann Story of Anniston, AL

GUNTERSVILLE RESERVOIR CEMETERIES

REINTERMENTS BY T V A

Name	Grave	From	
		Cem	Grave
Cargyle, "Unidentified"	3	7	3
Haycoth, "Unidentified"	4	7	4
Rogers, Commodore	1	7	1
Rogers, Katherine	2	7	2
Rogers, "Unidentified"	5	7	5
Rogers, "Unidentified"	6	7	6

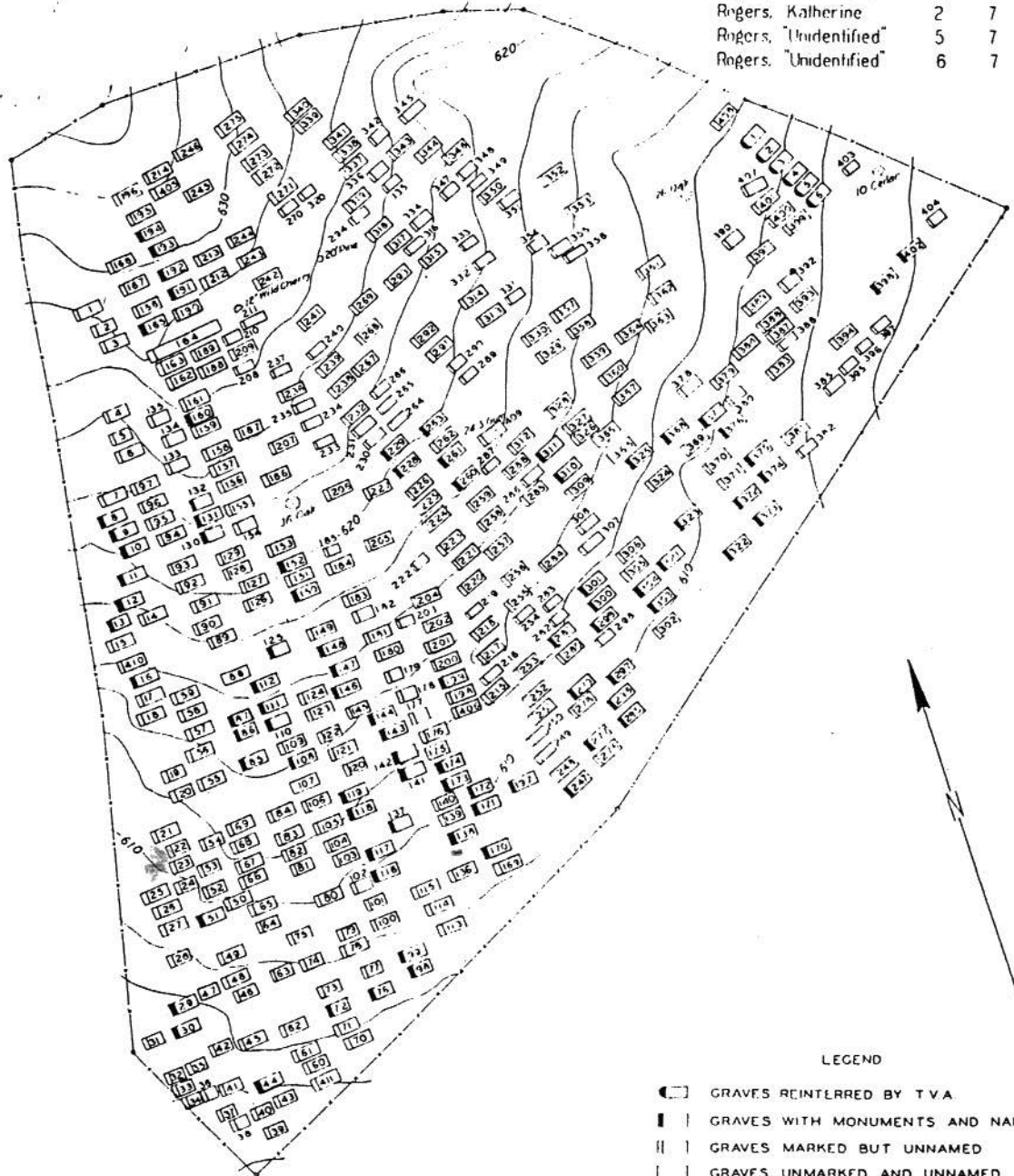

LEGEND

- ◻ GRAVES REINTERRED BY T.V.A.
- ▣ GRAVES WITH MONUMENTS AND NAMES
- ▢ GRAVES MARKED BUT UNNAMED
- ▤ GRAVES UNMARKED AND UNNAMED
- ⋯ QUESTIONABLE GRAVES

DATA

6 GRAVES REINTERRED BY T.V.A.
 411 GRAVES (ORIGINAL)
 PUBLIC
 OWNED BY TRUSTEES OF
 M. E. CHURCH SOUTH
 SEC. 9-T7S-R3E
 MARSHALL CO. ALABAMA
 LAND MAP 8-4159-13
 TRACT GR-203
 P.T.S. NO. 808

CEMETERIES	
HONEYCOMB CEMETERY	NO. R-1
GUNTERSVILLE RESERVOIR TENNESSEE VALLEY AUTHORITY WATER CONTROL PLANNING DEPARTMENT	
SCALE OF FEET 0 20 40 80	
CHATTAHOOGA	MAR 1938 6 ES 7 1-A-2-1 R.

GUNTERSVILLE RESERVOIR CEMETERIESR-1 HONEYCOMB CEMETERY

This cemetery is owned by the trustees of the United Methodist Church and located in Marshall County, Alabama Section 9 TWP 7 S - R 3 E. Transcribed June 29, 1936 by Neal, Krahmer, and Fanning.

1.- 6. Unknown		
7. Arwell Turner		Info: Walter Davis, Uncle
8. Alice, wife of W. M. Turner		" - brother
9. William Turner		" - brother-in-law
10. Mrs. P. Heathcock (Susie Cowen)		" - uncle
11. Marya wife of Martin Thomas		
12. James M. Thomas		
13. Lorine Thomas		
14. Unknown		
15. Mary Thomas		Jim Thomas - father
16. Martha J. Willman		Ridia Willman - daughter-in-law
17. Ada Willman		Info: Rida Willman
18. R. M. Anderton		Albert Anderton, G. father
19.- 28. Unknown		
29. J. P. Patterson		W. A. Patterson - brother
30. George M. Patterson		" - son
31. - - - Anderton	infant	John Anderton - father
32. - - - Bowman	infant	Sam Bowman - father
33.- 36. Unknown		
37. - - - Saint	infant	Olier Saint - father
38. - - - Saint	infant	"
39. - - - Saint	infant	"
40. - - - Edmonds	infant	Maston Edmonds - father
41. Anna Mayo Harding		Jim Harding - father
42. Unknown		
43. - - - Randles	infant	J. T. Randles - father
44. J. B. Randles		Mrs. J. B. Randles - wife
45.- 50. Unknown		
51. James E. Patterson		W. A. Patterson - uncle
52.- 62. Unknown		
63. - - - Gibson		Anderson Gibson - father
64.- 66. Unknown		
67. Bud Saint		Lidge Saint - brother
68. Bob Saint		"
69.- 71. Unknown		
72. Lula E. Webb d/o J.G. & M. E.		Charlie Webb - brother
73.- 75. Unknown		
76. Virgie Lee Paseur		" - uncle
77.- 80. Unknown		
81. Trudy Saint		Tom Saint - father
82. - - - Saint		" - father
83. - - - Saint		" - brother
84. Lillie Saint		" - husband
85. Viola Edmonds d/o Vollie & Tildie		Vollie Edmonds
86. - - - Edmonds s/o D. B. & M. T.		M. T. Edmonds - father

GUNTERSVILLE RESERVOIR CEMETERIES

87. Flora E. d/o D. B. & M. T. Edmonds		"
88.- 97. Unknown		
98. - - - Webb	infant son	R. B. & Cora - parents
99. - - - Webb	infant	"
100.- 107. Unknown		
108. Walter Edmonds		Weltha Edmonds - wife
109. Unknown		
110. C. H. Edmonds		
111. Mary Edmonds		M. R. Edmonds - husband
112. M. K. Edmonds		
113. Will Parks		John Parks - father
114. George Parks		" - brother
115. Allen Parks		" - son
116. Tip Davis		Walter Davis - son
117. Mary Davis		Walter Davis - son
118. A. L. Poarch		Chas. E. Poarch - son
119. Rev. H. E. Poarch		"
120.- 124. Unknown		
125. Neely E. Scott		W. I. & S. B. - parents
126.- 129 Unknown		
130. Bettie Ann Young		Moston Ikird - sister
131. Margaret F. Young		" - daughter
132. Milton G. Young		
133.- 136. Unknown		
137. Bessie Ruth		Kate Poarch - mother
138. Effie May Edmonds	d/o John W. & L. D. Edmonds	
139.- 140. Unknown		
141. Mamie Edmonds		Mat Edmonds - father
142. Bryce Edmonds		V. T. Edmonds - brother
143. Catharine Edmonds w/o W. T. Edmonds		" - son
144. W. T. Edmonds		"
145. Unknown		
146. Lucinda Scott w/o James C. Scott		Chas. E. Poarch - grandson
147. James C. Scott	1812-1885	"
148. James C. Scott	1851-1869	" - nephew
149. Unknown		
150 Aaron Jobe		Sam Jobe - nephew
151. Margaret Bridges		" - grandson
152. S. M. Jobe		" - grandson
153.- 156. Unknown		
157. - - - Ricketts		Info: W. H. Parkhill
158. - - - Ricketts		
159. Mrs. M. Bridges		Burley Bridges - grandson
160. M. B. Bridges		" - grandson
161. Unknown		
162. Pete Allen		Coe Allen - son
163. Mrs. Pete Allen		"
164. - - - Ricketts	2 graves	Info: Lucie Ricketts
165. David Ricketts		Lucie Ricketts - daughter
166. Lucie Ricketts		" - grand-daughter
167.- 168. Unknown		
169. Demmie Edmonds		John Edmonds - wife
170. Hubbard Edmonds		S/o John W. and L. D. Edmonds
171. S. J. Barnard w/o J. C. Barnard		Bob Barnard - son

172. conney A. Barnard s/o J. C. & S. G.		Bob Barnard - brother
173. Doll Killingsworth d/o S. & L. F.		S. Killingsworth - father
174. - - - Killingsworth	infant son	S. Killingsworth - father
175. Unknown		
176. - - - Thompson		Walter Davis - nephew
177. - - - Davis	infant	" - brother
178.- 179. Unknown		
180. Jane Powers		Walter Davis - grandson
181. Mrs. James Powers		" - grandson
182.- 190. Unknown		
191. Johana E. Parkhill d/o A. H. & M. A.		Mrs. Annie Roden - neice
192. Mary A. Parkhill w/o A. H.		" - grand-daughter
193. A. H. Parkhill		" - grand-daughter
194. David Parkhill s/o A. H. & M. A.		" - niece
195.- 196. Unknown		
197. Mollie K. Alred w/o J. b.		Info: Gus Alred
198. Mrs. George Edmonds		Mrs. Bob Parcus - daughter
199. George Edmonds		"
200.- 213. Unknown		
214. Sam Lemaster		Mrs. Sam Lemaster - wife
215.- 225. Unknown		
226. Mrs. John Sims		Lula Troup - sister
227. Unknown		
228. Elizabeth Stover w/o J. M.		Frankie Randles - daughter
229. J. M. Stover		"
230.- 244. Unknown		
245. P. A. Parker		Mrs. P. A. Parker - wife
246. Unknown		
247. Thomas Jobe		Sam Jobe - brother
248. - - - Jobe	infant	Sam Jobe - brother
249. - - - Jobe	infant	"
250.- 259. Unknown		
260. Charlie Parcus s/o J. E. & M. J.		Bob Parcus - brother
261. Rush P. Parcus		Mrs. Robert Parcus - wife
262. John Parcus		Bob Parcus - brother
263. James T. Troup		Mrs. Lallie Troup - wife
264.- 270. Unknown		
271. Bill Bishop		
272. Buck Bishop		
273. Sallie Bishop		
274. Sis Bishop		
275. Unknown		
276. Mrs. John Parkhill		John Parkhill - husband
277. Sarah J. Parkhill d/o J.E. & Jane		John Parkhill - father
278. Kate Barnard		Info: Harry Barnard
279. M. K. Barnard d/o T.P. & S. A.		Harry Barnard - father
280. S. V. Segler		Cad Segler - son
281. N. A. Segler w/o S. J.(sic)		"
282. - - - Segler	infant	D. M. Segler - uncle
283. - - - Segler	infant	"
284.- 294. Unknown		
295. T. B. Parkhill		Bill Parkhill - son
296. Elizabeth Parkhill w/o T. B.		"
297. Agnes L. Dickey		" - uncle

GUNTERSVILLE RESERVOIR CEMETERIES

298. Unknown		
299. Mrs. Rebecca A. Bolding		Info: D. M. Segler
300. Mathew Segler		D. M. Segler - son
301. Sarah E. Segler		"
302. Unknown		
303. O. H. Segler		" - brother
304. - - - Segler s/o O. H. & S. E.		D. M. Segler - uncle
305.- 309. Unknown		
310. Martha <u>Packrus</u> w/o J. E.		Bob Parcus - son
311. James E. Parcus		"
312.- 320. Unknown		
321. - - - Segler s/o J. R. & M. B.		J. R. Segler - father
322. Harriet B. Ledbetter w/o P. E.		Info: Riley Ledbetter
323. Minnie B. Segler		E. Segler - husband
324. Unknown		
325. Emmit E. Maroney s/o A. L. & G. V.		A. L. Maroney - father
326.- 367. Unknown		
368. Elizabeth Maroney mother of F. M.		R. W. Maroney - grandson
369. Johnny Saint		Will Saint - brother
370.- 371. Unknown		
372. Jane Maroney w/o Walter		R. W. Maroney - sister-in-law
373. Walter W. Maroney		" - nephew
374. F. M. Maroney		" - son
375. L. A. Maroney w/o F. M.		"
376. Jimmie Maroney d/o F.M. & L. A.		" - sister
377. Charley Maroney s/o F.M. & L.A.		" - brother
378. Jannie Maroney		" - sister
379. - - - Maroney	infant	" - cousin
380. - - - Maroney	infant	" - cousin
381.- 387. Unknown		
388. Rachial Birdwell		Carrie Birdwell - daughter
389.- 392. Unknown		
393. Carrie Eaten		Info: R. W. Maroney
394.- 397. Unknown		
398. Elizabeth Whitaker		J. B. Whitaker - husband
399. Lillie Ricketts		Info: Lucy Ricketts
400. Mrs. John Ricketts		
401. Dave Ricketts		Info: Bill Ricketts
402. Edd Maroney		R. W. Maroney - father
403. James Edmond		Buster Edmonds - father
404. - - - Bernard	infant	Percy Barnard - father
405. - - - King	infant	Tommie King - father
406. William W. Edmonds		
407. Tommy Gibson		Tommy Gibson - father
408. Shirley Bridges		Shirley Bridges - mother
409. - - - Ricketts	infant	E. Segler - grandson
410. Oss Willman		Mrs. Willman - wife
411. - - - Jones	infant	Info: George Jones

GUNTERSVILLE RESERVOIR CEMETERIES

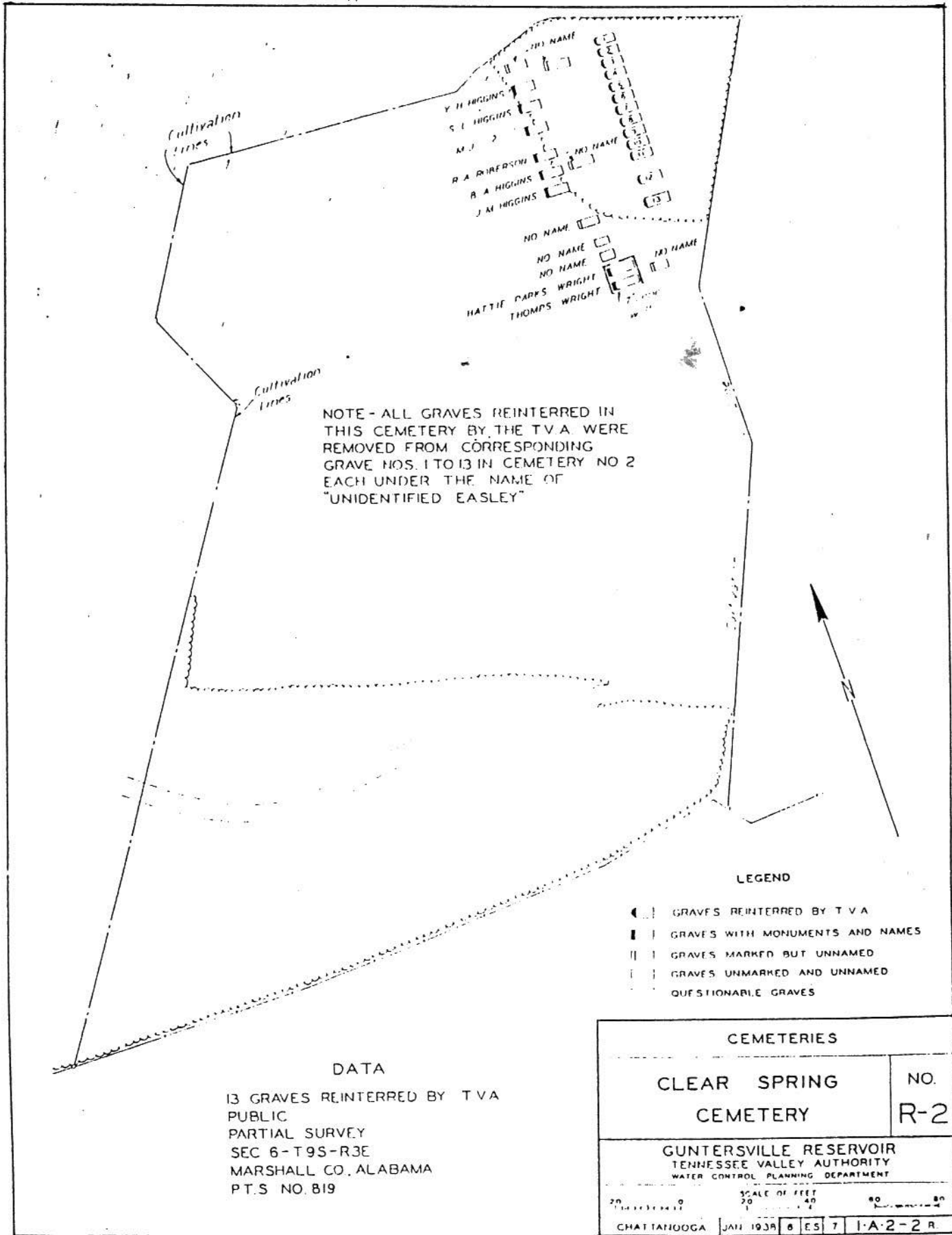

GUNTERSVILLE RESERVOIR CEMETERIES

GRAVES REINTERRED BY T V A

	Grave	From	
		Cem.	Grave
Hardin, Infant	1	16	1
Hardin, W J	2	16	2
Jerrell, Stuart	29	16	29
LaFarlett, Fred	34	16	34
LaFarlett, Infant	36	16	36
LaFarlett, Infant	37	16	37
LaFarlett, J H	31	16	31
LaFarlett, John	33	16	33
LaFarlett, Sarah E.	32	16	32
Morrow, Curtis	28	16	28
Morrow, Ezekiel	27	16	27
Morrow, Mamie A	26	16	26
Turner, Andy	35	16	35

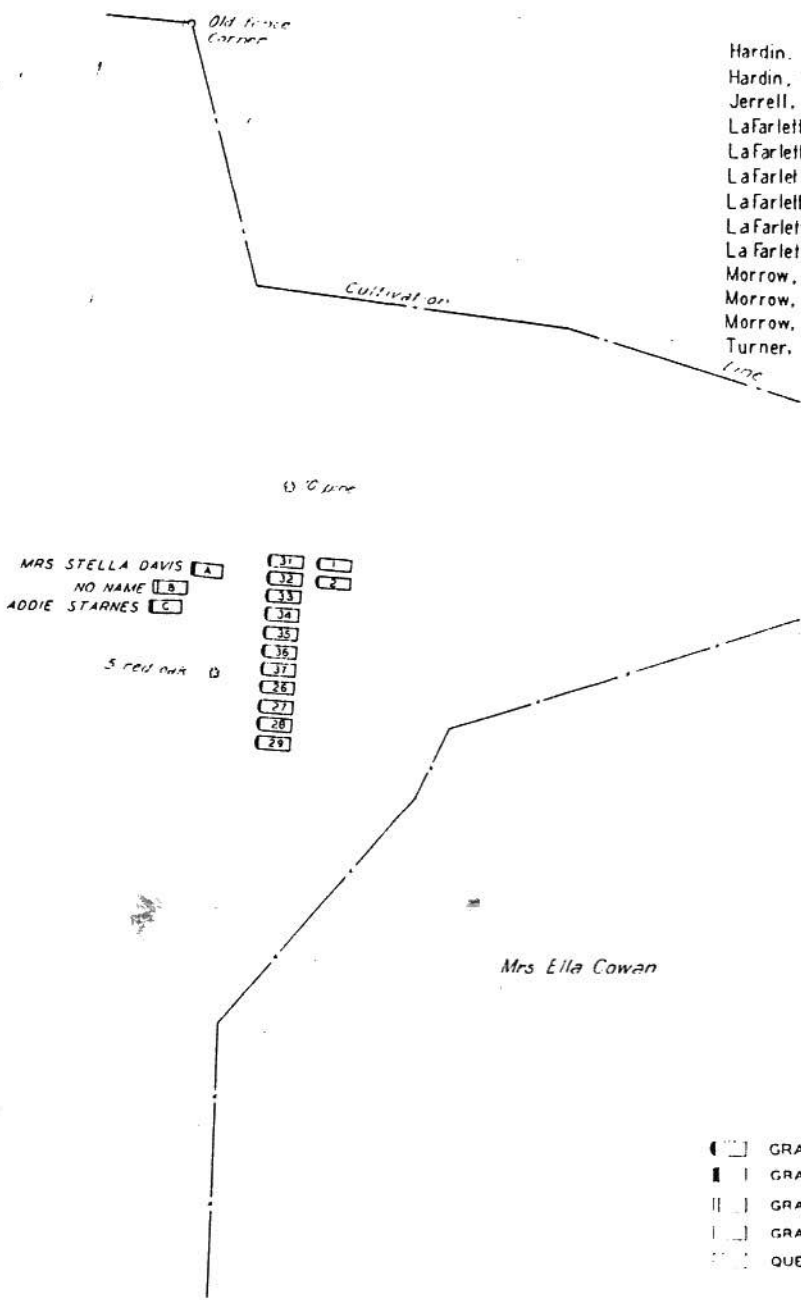

LEGEND

- ▬ GRAVES REINTERRED BY T V A
- ▬ GRAVES WITH MONUMENTS AND NAMES
- ▬ GRAVES MARKED BUT UNNAMED
- ▬ GRAVES UNMARKED AND UNNAMED
- ▬ QUESTIONABLE GRAVES

DATA

13 GRAVES REINTERRED BY T V A
 PUBLIC
 PARTIAL SURVEY
 SEC 25-T 6S-R2E
 MARSHALL CO. ALABAMA
 P.T.S. NO. 820

CEMETERIES	
WALKER CEMETERY	NO. R-3
GUNTERSVILLE RESERVOIR TENNESSEE VALLEY AUTHORITY WATER CONTROL PLANNING DEPARTMENT	
SCALE OF FEET 10 20 30 40	
CHATTAHOOGA, JAN. 1938 6 ES 7 1-A-2-3 R	

GUNTERSVILLE RESERVOIR CEMETERIES

GRAVES REINTERRED BY T V A

Name	Grave	From	
		Cem	Grave
Griffin, "Unidentified"	1	6	1
" "	2	6	2
" "	3	6	3
" "	4	6	4
" "	5	6	5
" "	6	6	6
" "	7	6	7
" "	8	6	8
" "	9	6	9
" "	10	6	10
" "	11	6	11
" "	12	6	12
" "	13	6	13
" "	14	6	14
" "	15	6	15
" "	16	6	16
" "	17	6	17
" "	18	6	18
" "	19	6	19
Griffin, William	20	6	20
Griffin, "Unidentified"	21	6	21
" "	22	6	22
* Graham, Joseph D	23	6	23
Griffin, "Unidentified"	24	6	24
" "	25	6	25
" "	26	6	26
" "	27	6	27
" "	31	6	31
" "	32	6	32

EXISTING GRAVES

- A -- No Name
- B -- " "
- C -- " "
- D -- Mary Jean Townson
- E -- Woodrow W. Townson
- F -- Seaborn L. Smith
- G -- No Name
- H -- Seaborn T. Smith
- I -- No Name

*Moved Monument Only

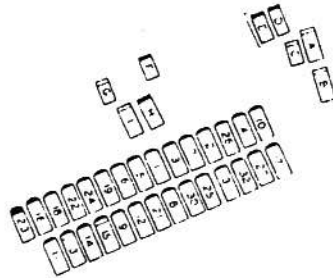

LEGEND

- () GRAVES REINTERRED BY T V A
- () GRAVES WITH MONUMENTS AND NAMES
- () GRAVES MARKED BUT UNNAMED
- () GRAVES UNMARKED AND UNNAMED
- () QUESTIONABLE GRAVES

DATA

28 GRAVES REINTERRED BY T V A
 1 MONUMENT MOVED BY T V A
 PARTIAL SURVEY
 SEC 25-T8S-R2E
 MARSHALL CO. ALABAMA
 P. T. S. 822

CEMETERIES	
GRIFFIN CEMETERY	NO. R-5
GUNTERSVILLE RESERVOIR TENNESSEE VALLEY AUTHORITY WATER CONTROL PLANNING DEPARTMENT	
SCALE OF FEET 0 20 40 80	
CHATTAHOOGA JAN 1938 6 ES 7 1-A-2-5 R.	

REINTERMENTS BY T.V.A.

NAME	GRAVE	FROM	
		CEM.	GRAVE
SNODGRASS, NANCY	25	23	25
SNODGRASS, TWIN INFANTS	26	23	26
VAUGHT, LEON	23	23	23

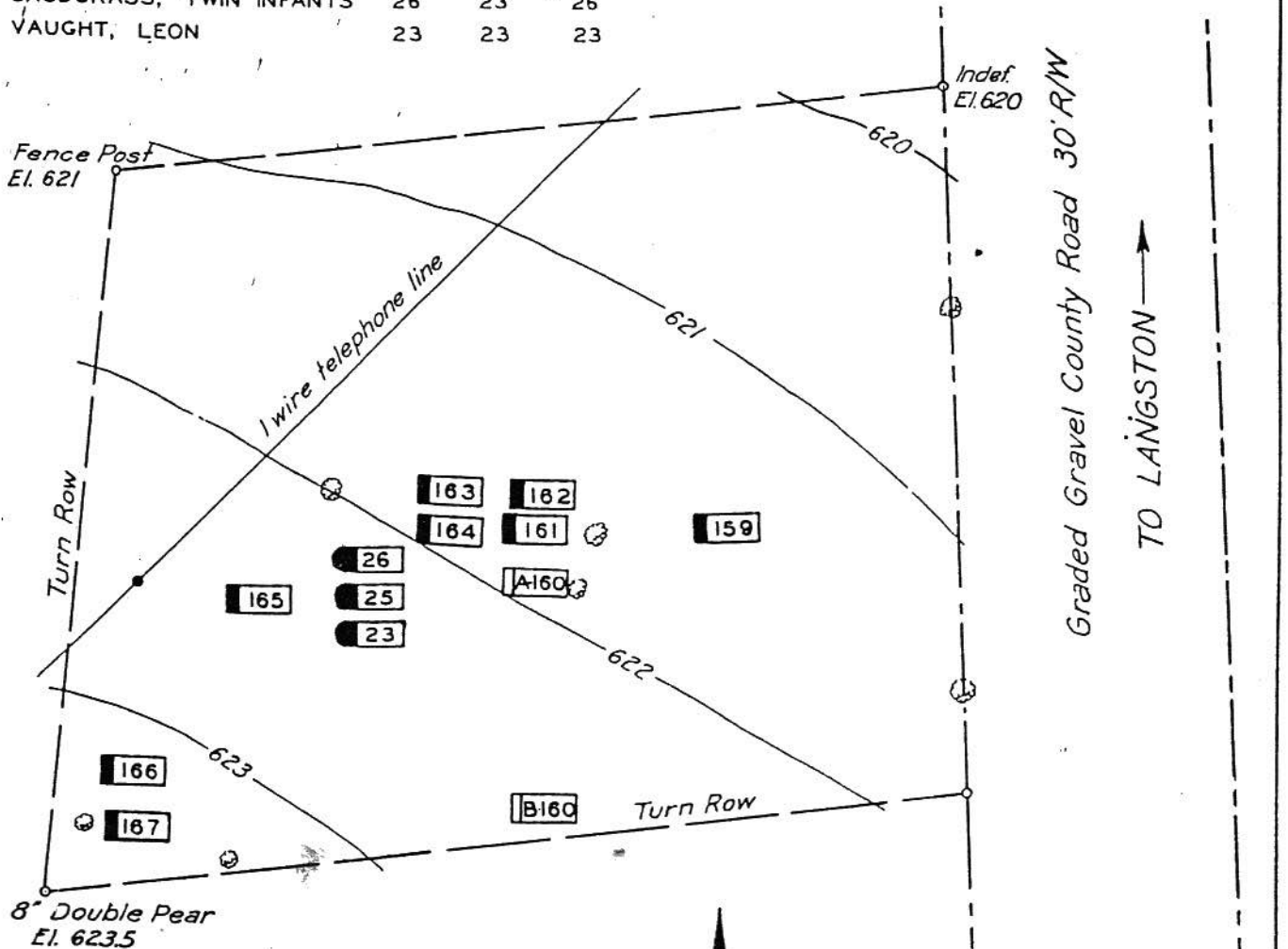

DATA
 3 GRAVES REINTERRED BY T.V.A.
 10 GRAVES PRIVATE
 ON D.M.VAUGHT EST.
 SEC.10-T6S-R5E
 JACKSON CO., ALABAMA
 LAND MAP 8-4159-44
 TRACT GR-826
 P.T.S. 812



- LEGEND
- GRAVES REINTERRED BY T.V.A.
 - GRAVES WITH MONUMENTS AND NAMES
 - GRAVES MARKED BUT UNNAMED
 - GRAVES UNMARKED AND UNNAMED
 - QUESTIONABLE GRAVES

CEMETERIES	
VAUGHT CEMETERY	NO. R-7
GUNTERSVILLE RESERVOIR TENNESSEE VALLEY AUTHORITY WATER CONTROL PLANNING DEPARTMENT	
SCALE OF FEET 0 10 20 30 40	
CHATTANOOGA FEB. 1938 8 ES 7 1-A2-7 R.	

R-7 VAUGHT CEMETERY

A private cemetery on W. M. Vaught property in Sec 10 TWP 6, R 5 of Jackson County, AL. Transcribed April 10, 1936 by J. R. Butts, Fuller and Beasley.

159. Nammie A. Vaught	sister-in-law to W. M Vaught, Langston, AL
160. infant	father - Charlie Cane, Fyfe, AL
161. Wm. Vaught	nephew - W. M. Vaught
162. W. M. Vaught, Jr.	brother - W. M. Vaught
163. Hiram W. Vaught	father - W. M. Vaught
164. S. I. Vaught	mother - W. M. Vaught
165. Sallie Foster	
166. Robert M. Childress	according to W. M. Vaught
167. Rutusm Childress	"

GUNTERSVILLE RESERVOIR CEMETERIES

GRAVES REINTERRED BY T V A

NAME	GRAVE	FROM	
		CEM. GRAVE	
FENNELL, DAVID FRANCIS	28	6	28
FENNELL, JAMES W. REV.	29	6	29
FENNELL, MATILDA M.	30	6	30

MONUMENTS ONLY WERE MOVED

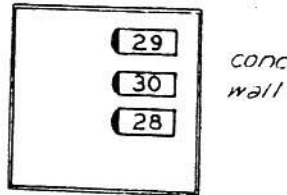

LOT NO. 1

DATA

3 MONUMENTS MOVED TO THIS LOT BY T V A
 LOT OWNED BY C G. FENNELL
 CEMETERY LOCATED AT GUNTERSVILLE ALA.
 P. T. S. NO. 819

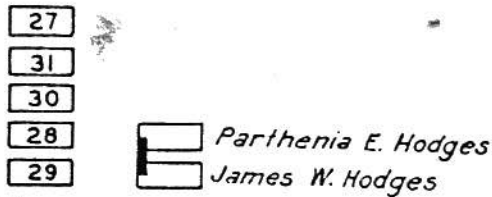

PUBLIC SECTION

GRAVES REINTERRED BY T.V.A.

NAME	GRAVE	FROM	
		CEM. GRAVE	
KIMBROUGH, SUE SCOTT	27	5	27
STEELE, GRAVES	31	5	31
SCOTT, JAMES M.	29	5	29
SCOTT, MARY S.	28	5	28
STEELE, NATHANIEL	30	5	30

DATA

5 GRAVES REINTERRED BY T.V.A.
 P. T. S. 827

LEGEND

- GRAVES REINTERRED BY T.V.A.
- GRAVES WITH MONUMENTS AND NAMES
- GRAVES MARKED BUT UNNAMED
- GRAVES UNMARKED AND UNNAMED
- QUESTIONABLE GRAVES

CEMETERIES	
GUNTERSVILLE CEM.	NO. R-8

GUNTERSVILLE RESERVOIR
 TENNESSEE VALLEY AUTHORITY
 WATER CONTROL PLANNING DEPARTMENT

INDEX

This index is arranged by surname and the page given is indicated to the page and not to the cemetery number.

* * * * *

ALEXANDER 26; ALLEN 70, 73, 81; ALRED 82; AMBRASTER 72; ANDERSON 49; ANDERTON 80; ARMSTRONG 61,62; ASHMORE 20, 21, 66.

BAIN 40; BAIRD 23; BALL 70; BARBER 26; BARNARD 81, 82; BATY 30; BEARD 26, 31; BENSON 29, 30, 31; BERNARD 83; BIRDWELL 83; BISHOP 82; BLEVINS 59; BODINE 13; BOGGUS 30, 31, 32; BOLDING 83; BOWMAN 80; BOYD 49; BOYLES 17; BRANDON 21; BRADFORD 54, 55; BRIDGES 20, 35, 81, 83; BROADWAY 49, 57; BRYANT 72; BURGESS 53; BUSBEE 70; BUTTS 77, 78; BYTHIE 49.

CALDWELL 74; CALLAHAN 49, 70; CAMPBELL 46, 47; CANE 88; CARGYLE 3, 19; CARTER 26, 32, 47; CHAMBLISS 30, 31, 32; CHANDLER 43; CHANEY 53; CHILDRESS 88; CHISENHALL 59, 63; CLAY 31; CLAYTON 65; CLEMENS 57; COBB 23; COFFEE 47; COFFEY 75; COLLANS 49; CONNELLY 41; COOPER 70; COUNTS 70; COWEN 80; CRABTREE 73; CRAWFORD 73, 74; CRUMPLER 72; CUMMINGS 59.

DAVIS 50, 51, 72, 77, 80, 81, 82; DELANCY 55; DICKERSON 57; DICKEY 82; DIXON 20; DODSON 73; DUNN 32.

EASLEY 3, 8, 9; EATEN 83; EDMONDS 18, 19, 80, 81, 82, 83; EDWARDS 77; ELLIOTT 70; ELSEA 30; EVANS 59.

FENNELL 3, 17, 75, 59; FINLEY 72; FLOWERS 59; FLOYD 70; FORD 70; FOSTER 88; FRANKLIN 69; FROST 73; FULLER 77, 78; FURELL 35.

GAMBLE 57; GAY 73; GELBRTH 70; GEREN 59; GIBSON 80, 83; GILBERT 73; GILBREATH 77; GRAHAM 3, 17; GRANTHAM 25, 26; GREGGS 74; GRIDER 73; GRIFFIN 3, 4, 17; GROSS 31; GUFFEY 30; GUTHRIE 30, 31.

HALE 59; HALL 71; HAMILTON 59; HARDIN 4, 34, 35; HARDIG 80; HARPER 78; HAWKS 74; HAYCOTH 4, 19; HAYES 26, 39; HEATHCOCK 80; HEMBREE 58, 59; HENDERSON 71; HENRY 24,

62; HIEFNER 70; HIGGS 60,62; HILLIAN 49; HODGE 26; HOLDER 60; HUBBARD 59; HUNT 20, 31; HUTCHENSON 59.

IKIRD 81; IZARD 60, 62; JARNAGIN 47; JERRELL 4; JOBE 81, 82; JOHNSON 26, 70; JONES 59, 70, 73, 74, 83; JORDAN 16, 17, 27 28, 33; JUSTICE 72; KEASLINS 20; KELLY 20, 32; KENAMER 22, 23; KENT 20; KIGHT 31; KILLINGSWORTH 82; KIMBROUGH 4, 15, 89; KING 10, 11, 83; KIRBY 20, 41; KRAFT 75; KYLE 6, 7.

LACKS 70; LADD 59; LAFARLETT 4, 5, 35; LEDBETTER 83; LEMASTER 82; LINN 17; LOGAN 49; LONG 71; LUSK 36, 37; LITTLE 10, 11.

McCLENDON 15, 47; McCLURE 73; McCORMICK 26,31; McFARLANE 26; McREYNOLDS 73.

MACHEN 70; MALLOT 74; MANNING 20, 31; MARONEY 83; MARSH 13; MARTIN 72, 73; MASON 37; MEANS 31; MIDDLEBROOKS 59; MOODY 45, 70; MORGAN 31, 44, 49; MORRIS 31; MORRISON 72; MORROW 5, 35.

NAILOR 77; NELSON 70; NEUGAARD 23; NORTH 70. ODUM 49.

PARCUS 35, 82, 83; PARKER 82; PARKHILL 81, 82; PARKS 20, 57, 64, 65, 81; PASEUR 80; PATTERSON 35, 80; PEAVEY 75; PENCE 70; PENDERGRASS 81, 82; PHILLIPS 59; PIERCE 57; PINKLETON 15; POARCH 81; POWERS 82.

RANGLES 80, 82; RASPIN 59; RAYNES 70; REYNOLDS 78; RICKETTS 81, 83; RINGWALD 20; ROBINS 59; RODEN 74, 82; ROGERS 5, 19; RUSSELL 12, 13, 14, 15, 70; RUTH 81.

SAINT 80, 83; SANDERS 76; SCOTT 5,74,81, 89; SCRUGGS 74; SECTION 74; SEGLER 82, 83; SIMPSON 73; SIMS 82; SISK 62; SKELTON 20, 21; SMITH 15, 20, 24, 71; SNODGRASS 5, 47, 72,74; SOUTHERLAND 21; SPHEAR 17; SPILLER 49; SPIVEY 52, 53; SPOTTS 15; STALLINGS 59; STANDEFER 73; STULE 5, 15, 89; STERNS 74; STEWARD 60; STOCKTON 20; STONE 59; STORY 78; STOVER 82; STRINGER 57; SUBLETT 59; SUGG 72; SULTON 36;; SWAFFORD 53; SWAN 74; SWOPE 72.

TALLEY 57; TAYLOR 37, 39; THOMAS 80; THOMPSON 82; TOLLIVER 74; TROUP 82; TUCKER

74; TURNER 5, 80.

VANDIVER 20; VAUGHT 5, 47, 70, 77, 87, 88.

WADE 59; WALLS 20, 42, 43; WANN 21; WARD
59; WASHINGTON 56; WEBB 80, 81; WEKKS 30,
31,32, 48, 49; WELCH 21; WELLBORN 49, 70;
WHISENANT 73; WHITAKER 30, 68, 83; WHITE
57, 70; WILLIAMS 30,73; WILLIS 73; WILLMAN
31, 80, 83; WISDOM 74; WOODALL 31; WOODS
26, 59; WORD 23, 31; WRIGHT 20.

YOUNG 81; ZIGLAR 59.